

McPherson Engineering & Land Surveying  
Melanie L. Thrower, P.E., L.S.  
P.O. Box 662  
McPherson, KS 67460  
241-0950 FAX 241-5086

Client: Nick Vontz

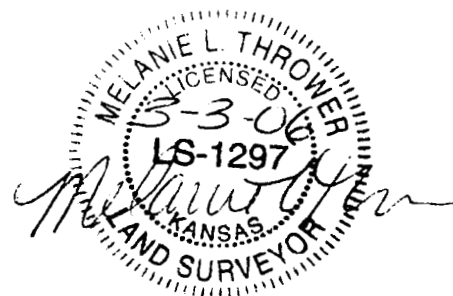
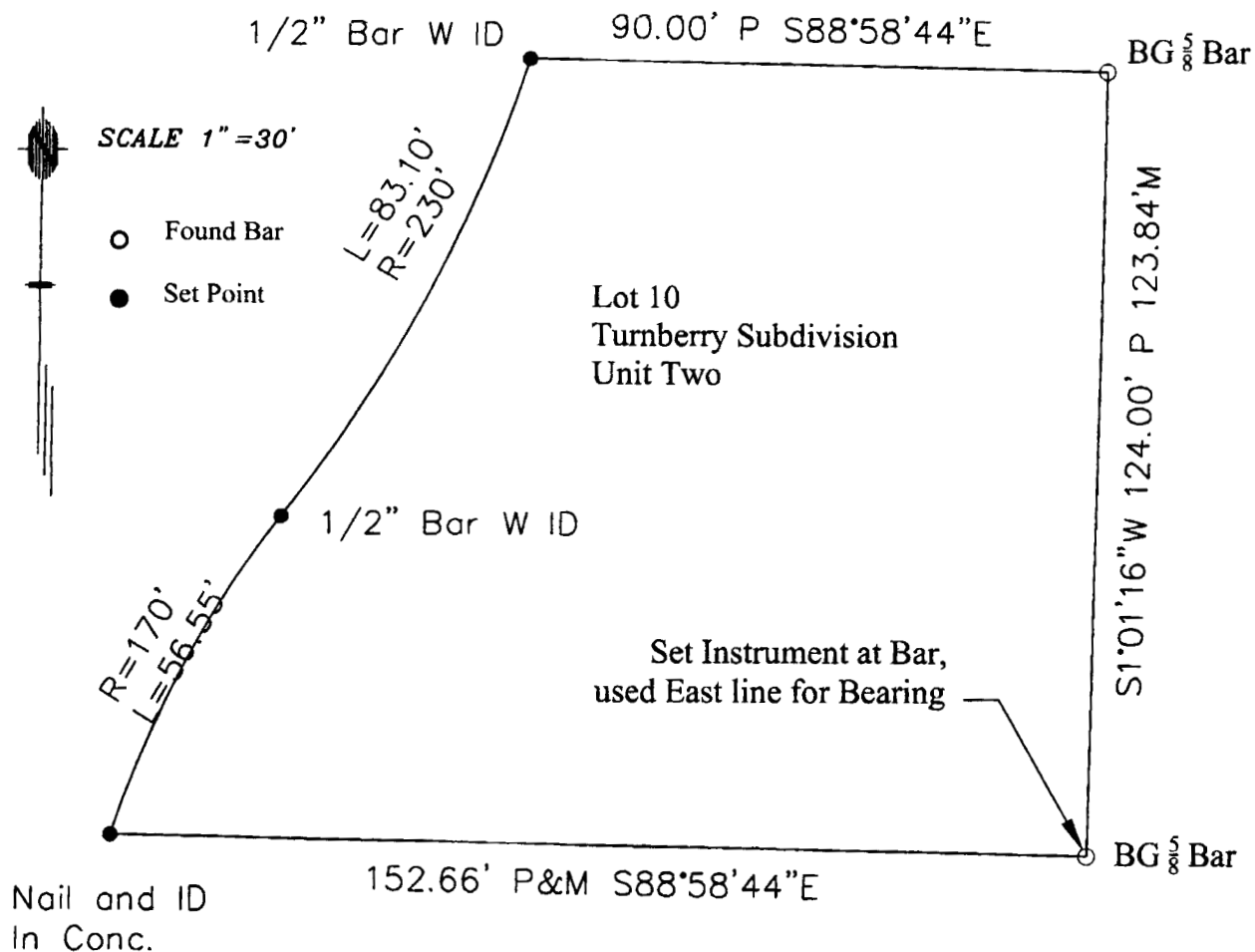

Legal Description: Lot 10, Turnberry Subdivision Unit Two to the City of McPherson, McPherson County, Kansas, according to the recorded plat thereof.

On March 2, 2006 this survey was completed in the field by Melanie L. Thrower.