

Melanie L. Thrower, P.E., L.S.
P.O. Box 662
McPherson, KS 67460
620-241-0950

PROPERTY SURVEY FOR LOT SPLIT
Lot 11, Block 1,
Turnberry Addition Unit 2
Subdivision

Scale 1" = 50'

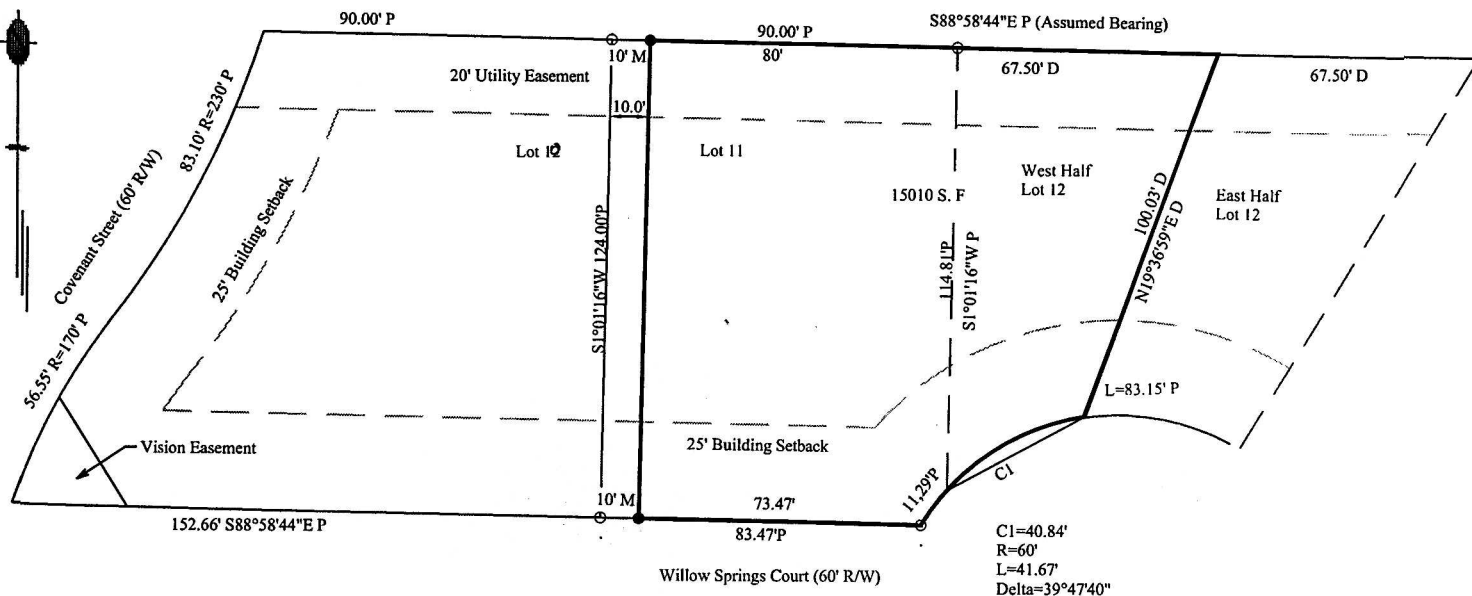

- Found Pin
- Set $\frac{1}{2}$ " x 24" Rebar w/ Surveyor I.D.
- M Measured
- D Deed or Description
- P Plat

DESCRIPTIONS:

West Split of Lot 11 to Join with Lot 10:

The west ten feet of Lot 11, Block 1, Turnberry ~~Addition~~ ^{Subdivision} Unit 2.

East Parcel Description:

Lot 11 except the west 10 feet thereof, and a part of Lot 12 described as follows: Beginning at the NW corner of Lot 12 thence on an assumed bearing S88°58'44"E 67.50 feet; thence S19°36'59"W 100.03 feet; thence along a curve to the left with chord length 40.84 feet bearing S61°41'35"W with R=60' to the SW corner of lot 12; thence N1°01'16"E 114.81 feet to the point of beginning, in Block 1, Turnberry ~~Addition~~ ^{Subdivision} Unit 2.

I, MELANIE L. THROWER, REGISTERED LAND SURVEYOR IN THE STATE OF KANSAS DO HEREBY CERTIFY THAT UNDER MY DIRECT SUPERVISION A SURVEY WAS MADE OF THE ABOVE DESCRIBED PROPERTY AND THE PROPERTY IS A TRUE EXHIBIT OF SAID SURVEY AS FAR AS IT IS KNOWN TO ME.

Signed this 8th Day of April, 2004.

