

Melanie L. Thrower, P.E., L.S.  
P.O. Box 662  
McPherson, KS 67460  
620-241-0950

CORRECTED MARCH 2, 2002  
Description

PROPERTY SURVEY FOR LOT SPLIT  
Lot 12, Block 1,  
Turnberry Addition Unit 2

Scale 1" = 50'

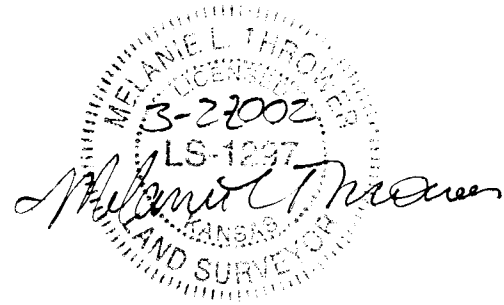
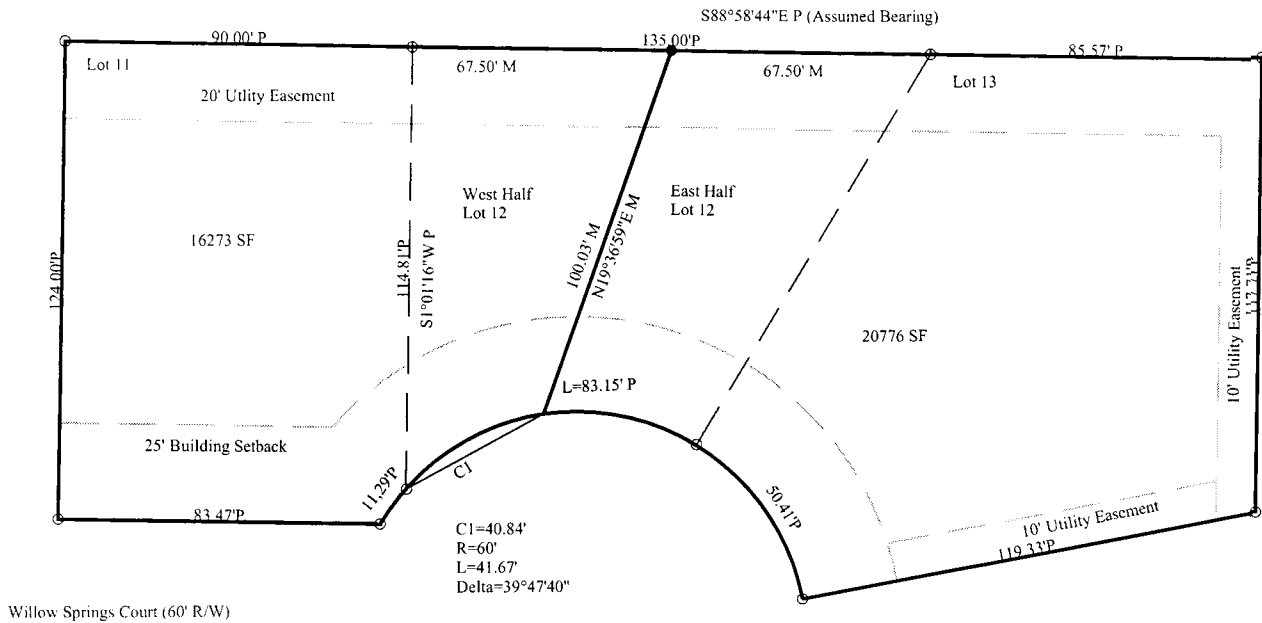

DESCRIPTIONS:

West Split of Lot 12 to Join with Lot 11:

Beginning at the NW corner of Lot 12 thence on an assumed bearing S88°58'44"E 67.50 feet; thence S19°36'59"W 100.03 feet; thence along a curve to the left with chord length 40.84 feet bearing S61°41'35"W with R=60' to the SW corner of lot 12; thence N1°01'16"E 114.81 feet to the point of beginning.

Remainder to Join with Lot 13:

Lot 12 less the area described as follows; Beginning at the NW corner of Lot 12 thence on an assumed bearing S88°58'44"E 67.50 feet; thence S19°36'59"W 100.03 feet; thence along a curve to the left with chord length 40.84 feet bearing S61°41'35"W with R=60' to the SW corner of Lot 12; thence N1°01'16"E 114.81 feet to the point of beginning.

I, MELANIE L. THROWER, REGISTERED LAND SURVEYOR IN THE STATE OF KANSAS DO HEREBY CERTIFY THAT UNDER MY DIRECT SUPERVISION A SURVEY WAS MADE OF THE ABOVE DESCRIBED PROPERTY AND THE PROPERTY IS A TRUE EXHIBIT OF SAID SURVEY AS FAR AS IT IS KNOWN TO ME.

Signed this 16th Day of February, 2002.