

Melanie L. Thrower, P.E., L.S.
P.O. Box 662
McPherson, KS 67460
620-241-0950

PROPERTY SURVEY FOR LOT SPLIT
Lot 9, Block 2,
Turnberry Addition

Scale 1" = 50'

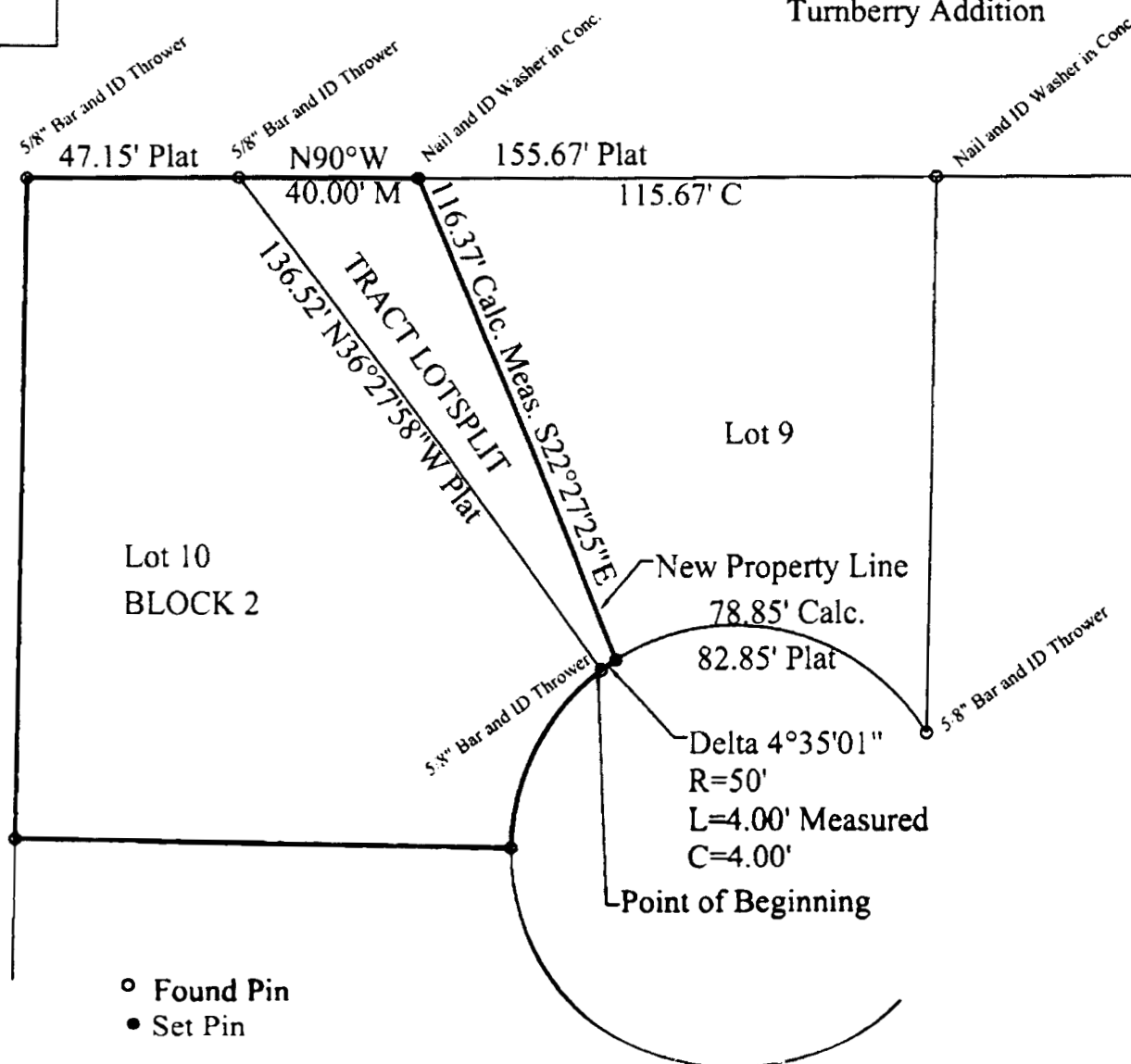

DESCRIPTIONS:

West Split of Lot 9 to Join with Lot 10:

A part of Lot 9, Block 2, Turnberry Addition to the City of McPherson described as follows:

Beginning at the Southwest corner of Lot 9 thence on an assumed bearing N36°27'58\"W 136.52 feet to the Northwest corner of said Lot 9; thence S90°00'00\"E along the north line of Lot 9, 40.00 feet; thence S22°27'25\"E 116.37' to the south property line of Lot 9 being a curve of radius 50.00 feet; thence along said curve with chord bearing S55°49'32\"W, chord and curve lengths of 4.00 feet; and delta of 4°35'01\" Left-counterclockwise to the point of beginning containing 2423.70 sq. ft. more or less.

I, MELANIE L. THROWER, REGISTERED LAND SURVEYOR IN THE STATE OF KANSAS DO HEREBY CERTIFY THAT UNDER MY DIRECT SUPERVISION A SURVEY WAS MADE ON APRIL 18, 2006 OF THE ABOVE DESCRIBED PROPERTY AND THE PROPERTY IS A TRUE EXHIBIT OF SAID SURVEY AS FAR AS IT IS KNOWN TO ME.

Signed this 18th Day of April, 2006.

