



Garber Surveying
Service, P.A.
423 West 1st Ave. • Hutchinson, Kansas 67501
Phone 316 665-7032 • FAX 316 663-7401

Project No. G98-7

SURVEY FOR: NATIONS Banc MORTGAGE

DESCRIPTION: Lot 15 and 16, Block "A", Turkey Creek First Addition, a subdivision in the East Half of Section 33, Township 19 South, Range 3 West of the 6th Principal Meridian, McPherson County, Kansas.

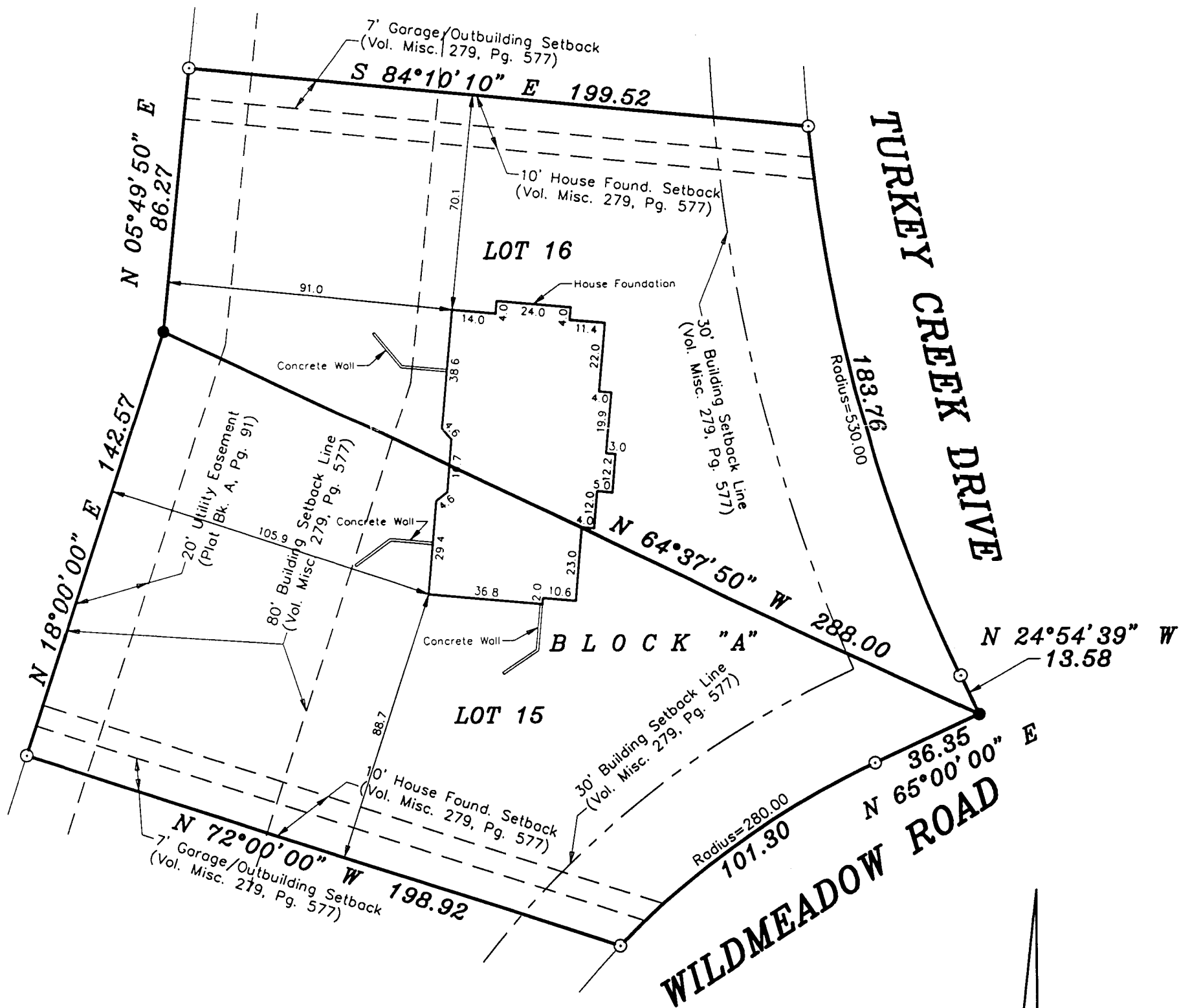

LEGEND

- - 5/8" Rebar Found
- - 5/8" x 24" Iron Rebar Set

NORTH

Scale: 1"=40'

DATE OF FIELD WORK: January 7, 1998

SURVEYOR'S CERTIFICATE:

I hereby certify this plat to be a true, correct and complete representation of the property described above as surveyed under my supervision.
Dated: January 14, 1998

Daniel E. Garber
LS-683
Dated: January 14, 1998
Daniel E. Garber RLS #683
SURVEYOR