

McPherson Engineering  
& Land Surveying Services  
Melanie L. Thrower, P.E., L.S.  
P.O. Box 662  
McPherson, KS 67460  
620-241-0950

PROPERTY SURVEY FOR LOT SPLIT  
Client: Wagoner Construction  
Lot 1, Block "B",  
Turkey Creek 5th Addition

- Found 4" Bar and Yellow Garber ID Cap
  - Set 1/2" x 2" Bar with M.E.L.S. Yellow ID Cap
  - C = calculated
  - M = measured
- Scale 1" = 50'

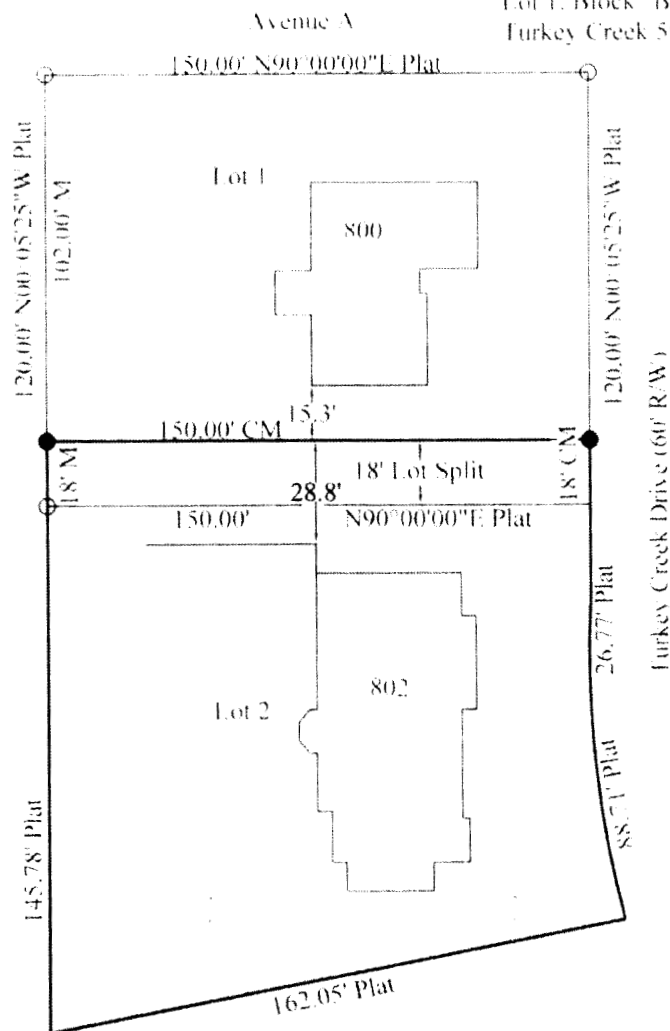

DESCRIPTIONS:

800 Turkey Creek Drive: Lot 1, Block "B", Turkey Creek 5th Addition EXCEPT the South 18 feet thereof in McPherson, McPherson County, Kansas.

802 Turkey Creek Drive: Lot 2 and the South 18 feet of Lot 1, Block "B", Turkey Creek 5th Addition in McPherson, McPherson County, Kansas.

I, MELANIE L. THROWER, REGISTERED LAND SURVEYOR IN THE STATE OF KANSAS DO HEREBY CERTIFY THAT UNDER MY DIRECT SUPERVISION A SURVEY WAS MADE ON December 10, 2007 OF THE ABOVE DESCRIBED PROPERTY AND THE PROPERTY IS A TRUE EXHIBIT OF SAID SURVEY AS FAR AS IT IS KNOWN TO ME.

Signed this 10th Day of December, 2007.

