

McPherson Engineering & Land Surveying
Melanie L. Thrower, P.E., L.S.
P.O. Box 662
McPherson, KS 67460
241-0950 FAX 241-5086

Client: Wade Gaeddert
1100 Turkey Creek Dr.
McPherson, KS 67460

SCALE 1" = 40'

- Set 5/8" x 24" Rebar w/ surveyor cap
- Fd. 1/2" rebar

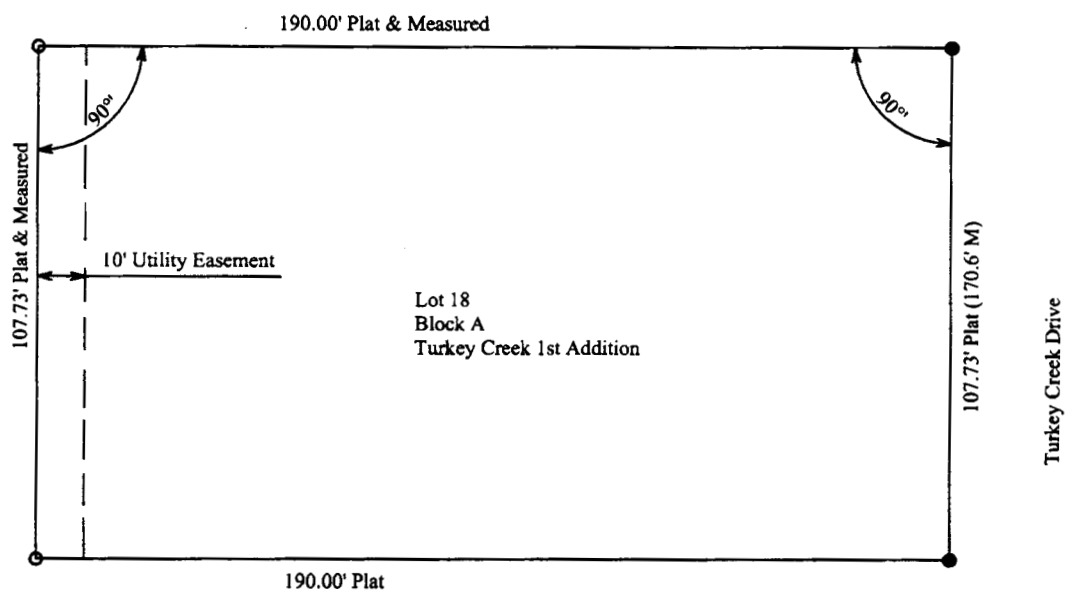

Legal Description: Lot 18, Block A, Turkey Creek First Addition to the City of McPherson, McPherson County, Kansas, according to the recorded plat thereof.

On November 9, 2005 this survey was completed in the field by Melanie L. Thrower.

