

Melanie L. Thrower, P.E., L.S.
P.O. Box 662
McPherson, KS 67460
620-241-0950

PROPERTY SURVEY FOR LOT SPLIT
Lot 31, Block A, adn Reserve Area "D" of
Turkey Creek Fifth Addition
aka 802 Woodthrush Drive

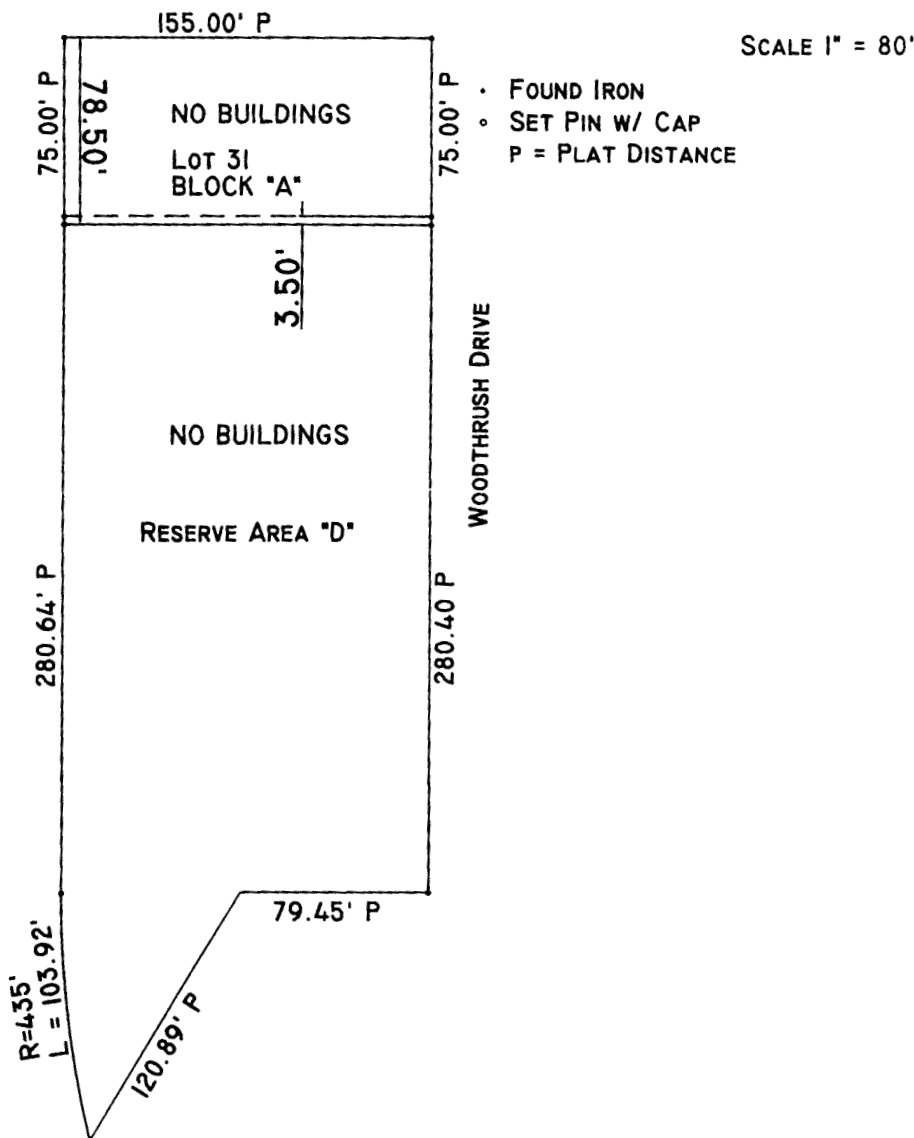

DESCRIPTION:

Attachment to Lot 31: The North 3.50 feet of Reserve Area "D", Block "A", Turkey Creek Fifth Addition to the City of McPherson, McPherson County, Kansas.

I, MELANIE L. THROWER, REGISTERED LAND SURVEYOR IN THE STATE OF KANSAS DO HEREBY CERTIFY THAT UNDER MY DIRECT SUPERVISION A SURVEY WAS MADE OF THE ABOVE DESCRIBED PROPERTY AND THE PROPERTY IS A TRUE EXHIBIT OF SAID SURVEY AS FAR AS IT IS KNOWN TO ME.

Signed this 29th Day of August, 2001.

MELANIE L. THROWER
LICENSED
8-29-01
LS-1288
KANSAS
LAND SURVEYOR