



**Garber Surveying  
Service, P.A.**

423 West 1st Ave. • Hutchinson, Kansas 67501  
Phone 316 665-7032 • FAX 316 663-7401

Project No. G96-55

**SURVEY FOR:** TURKEY CREEK

**DESCRIPTION:** Lot split survey on Lot 21, Block "A", Turkey Creek Fifth Addition to the City of McPherson, McPherson County, Kansas, a subdivision in the East half of Section 33, Township 19 South, Range 3 West of the 6th Principal Meridian, more particularly described on the attached sheet.

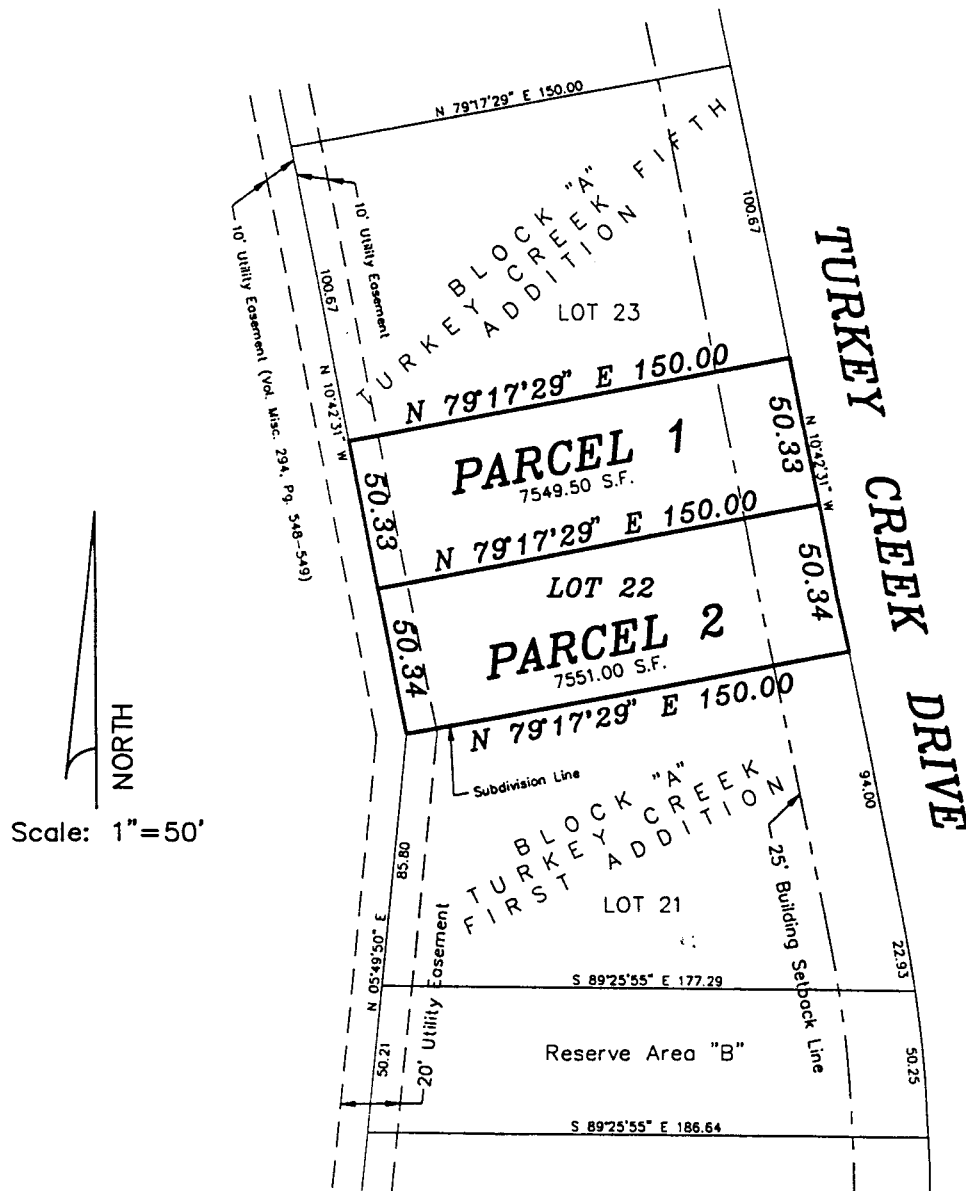

**SURVEYOR'S CERTIFICATE:**

I hereby certify this plat to be a true, correct and complete representation of the property described on the attached sheet(s) as surveyed under my supervision.  
Dated: January 31, 1996.

Copyright © 1996 Garber Surveying Service, P.A.

*Daniel E. Garber*  
Daniel E. Garber RLS #683  
KANSAS  
REGISTERED SURVEYOR  
LS-683