

Property Survey  
 Lot 4 and N. 1/2 Lot 3  
 Block 5  
 Trail North Addition  
 McPherson, Kansas

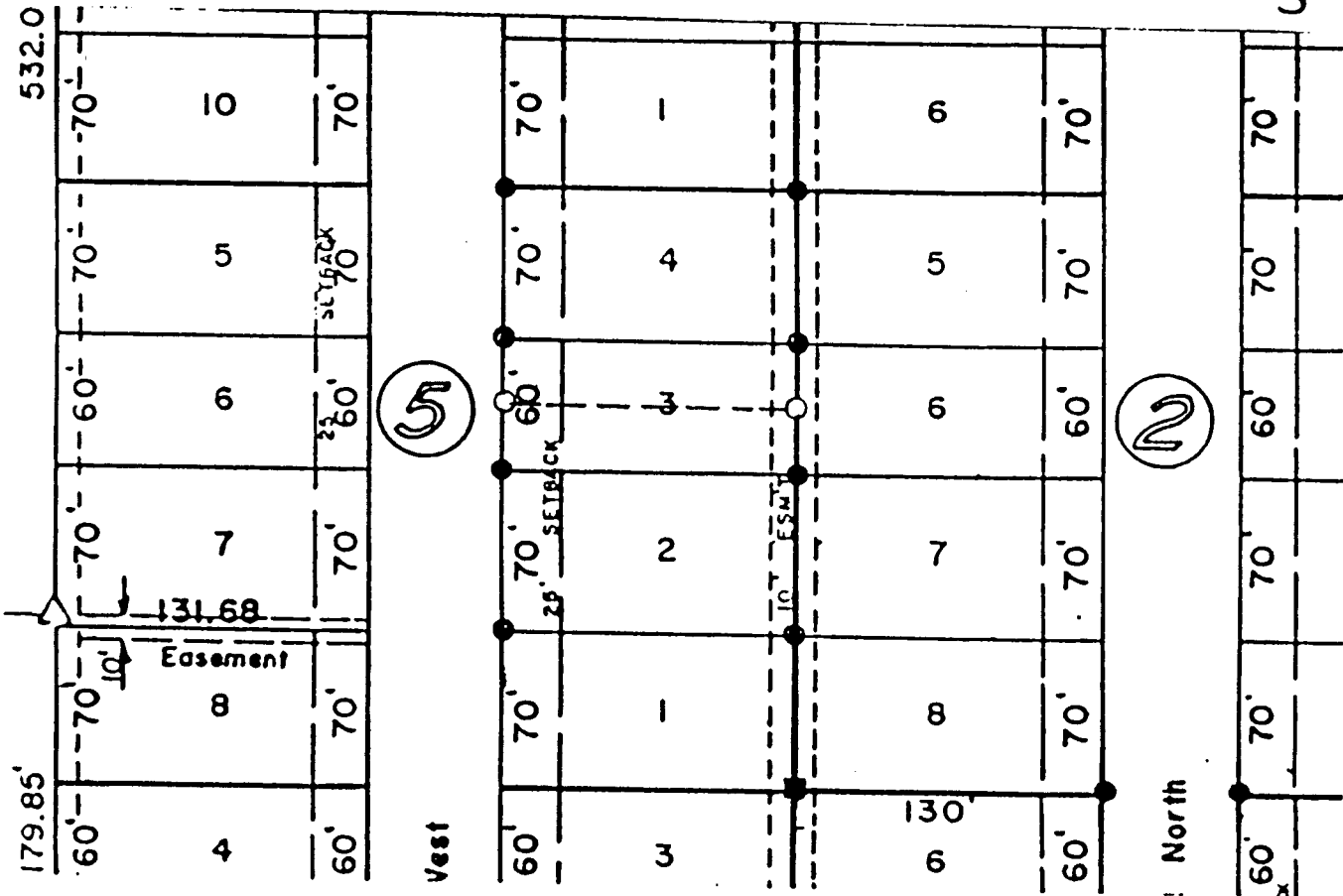
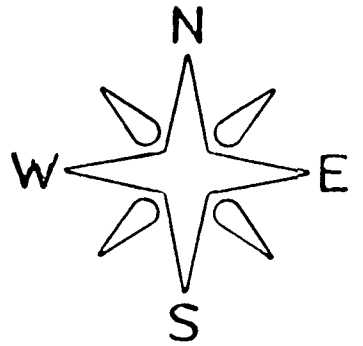

STATE OF KANSAS )  
 COUNTY OF MCPHERSON ) S.S.

I J.L. Griffis, Registered Land Surveyor in the State of Kansas, do hereby certify that under my direct supervision a property survey was made of Lot 4, and the North 1/2 Lot 3, Block 5, Trail North Addition to the City of McPherson, Kansas, and the above plat is a true exhibit of survey as far as it is known to me.

Property Survey requested by Larry Shotts.

Signed this 31<sup>st</sup> day of December, 1991.



J.L. Griffis  
*[Signature]*

McPherson, Kansas

8.00 Lawrence D. Shotts & Assoc  
 Rt 3 Box 4A  
 McPherson, KS