



MACON COMPANY

Rathbone Surveying

114 E. 4TH ST.
 NEWTON, KS 67114
 (316) 798-2258 WICHITA
 (316) 284-2799 NEWTON
 FAX (316) 283-6048

Project No. 990548 Sheet No. _____

Date: July 22, 1993 By _____

CLIENT: Larry Schotts & Assoc. - Property @ Trail N. Subdiv. McPherson, KS

LEGAL DESCRIPTION

Tract 1: All of Lot 10, Block 4 and the North 30 feet of Lot 5, in Trail North Subdivision, McPherson, McPherson County, Kansas.

Tract 2: All of Lot 6, Block 5 and the South 40 feet of Lot 5, Block 5 in Trail North Subdivision, McPherson, McPherson County, Kansas.

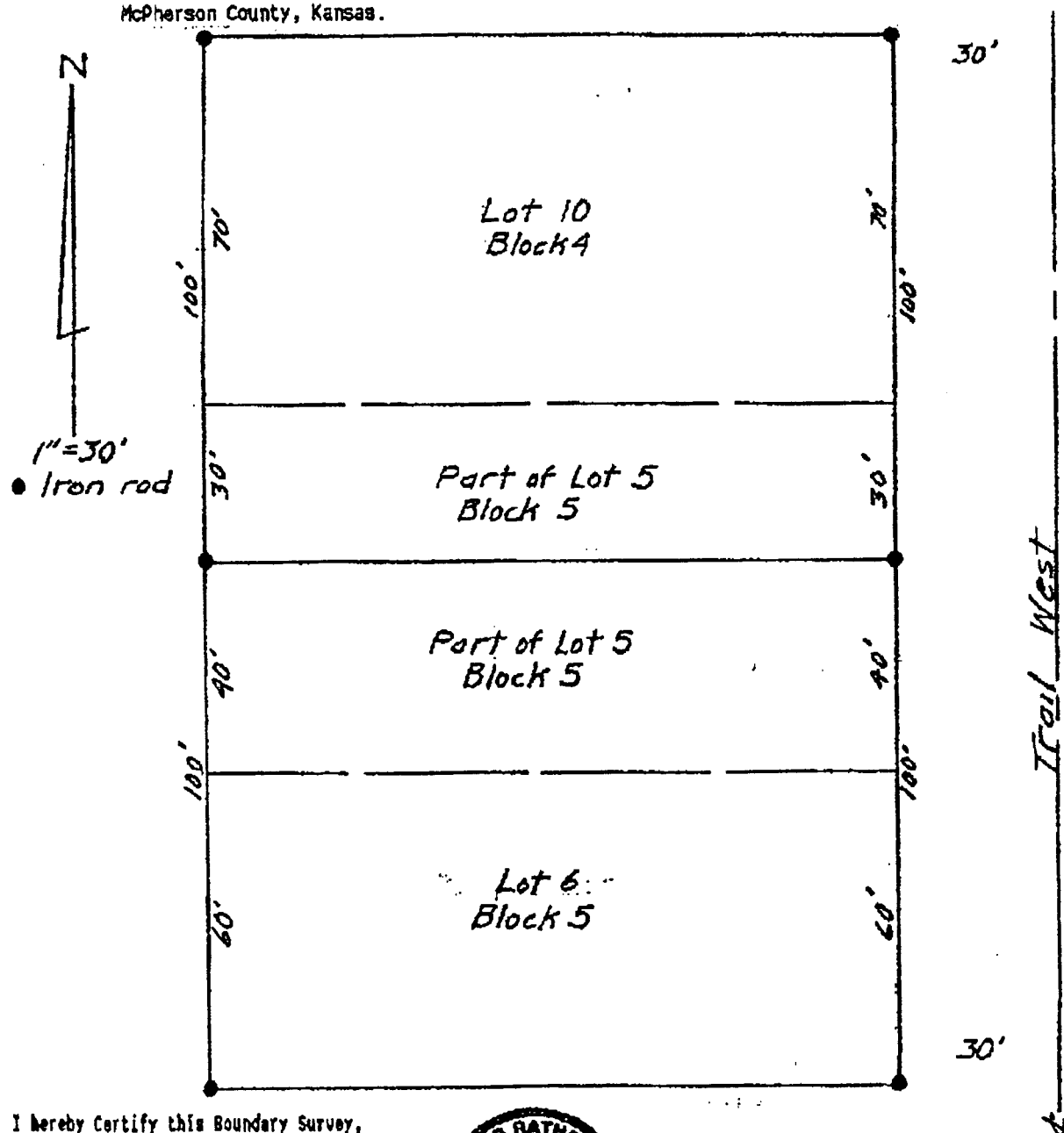

I hereby Certify this Boundary Survey, completed on _____, was made under my supervision and is correct to the best of my knowledge.



Doug Rathbone LS 1117