



# MACON COMPANY

SURVEYING

1111 4TH ST  
NEWTON, KS 67114  
(316) 799-2258 WICHITA  
(316) 284-2799 NEWTON  
FAX (316) 283-6048

Project No. 990207 Sheet No.     

Date: September 8, 1992 By     

CLIENT: Horizon R.E. - Property @ Trail North Subdiv. McPherson, KS

LEGAL DESCRIPTION: Lot 8, Block 5 and the South 5 feet of Lot 7, Block 5, Trail North Subdivision, City of McPherson, McPherson County, Kansas.

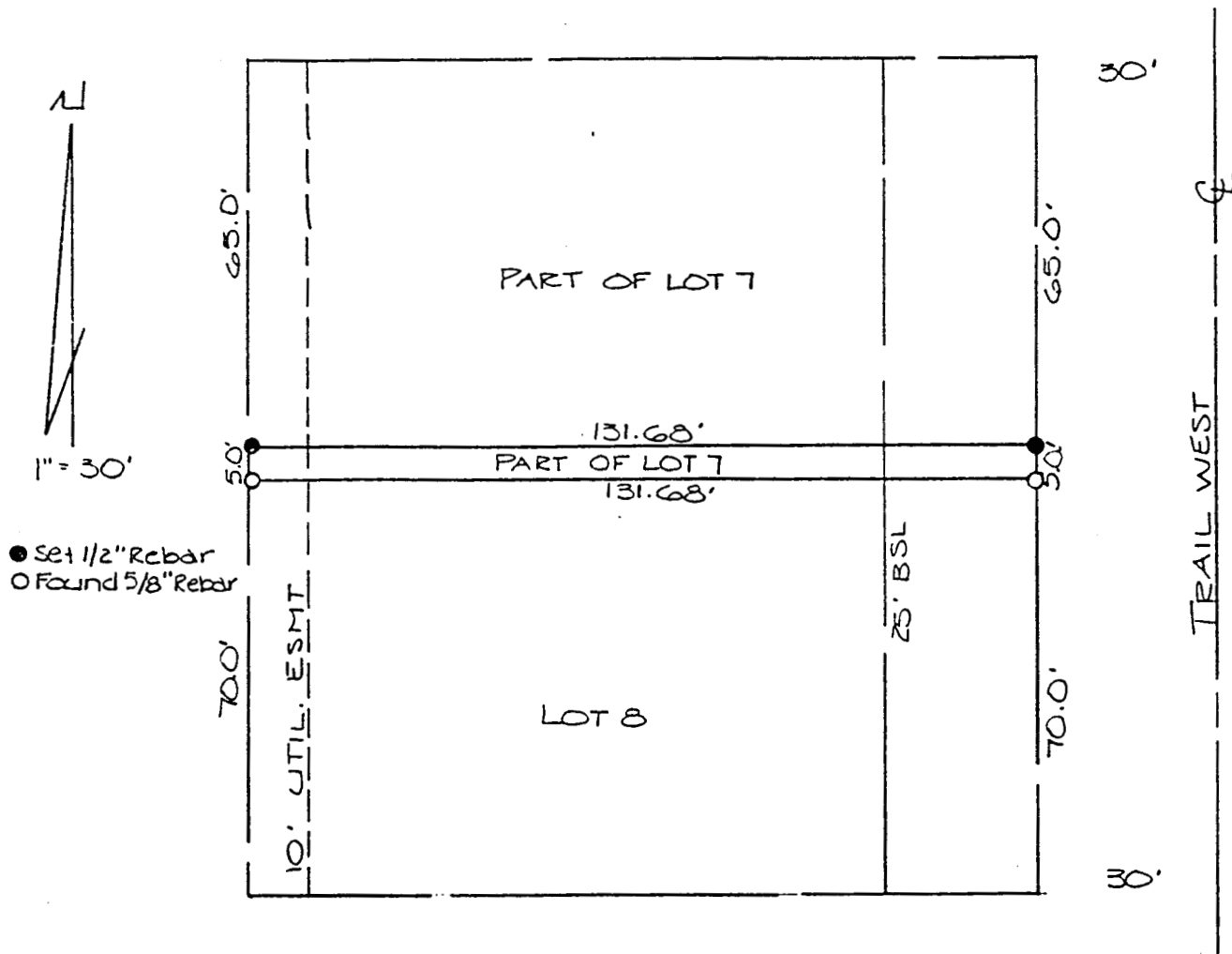

I hereby Certify this Boundary Survey, completed on 9-8-92, was made under my supervision and is correct to the best of my knowledge.

Doug Rathbone  
Doug Rathbone LS 1117