

A SURVEY OF A TRACT OF LAND IN THE W1/2, SW1/4

SECTION 17, T17S - R3W

LINDSBORG, KANSAS

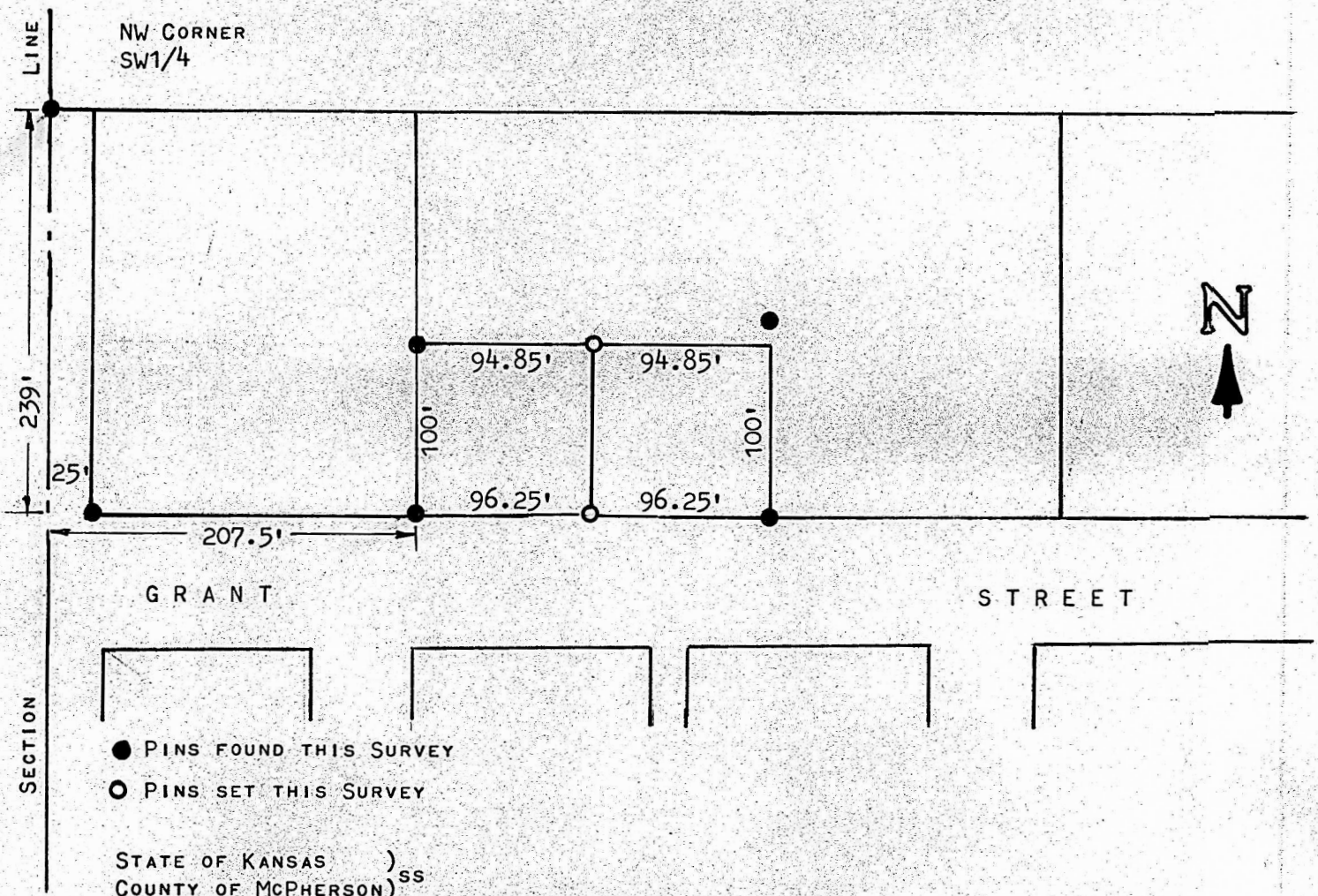

I, MELVIN FERGUSON, COUNTY ENGINEER OF McPHERSON COUNTY, KANSAS, DO HEREBY CERTIFY THAT UNDER MY SUPERVISION A SURVEY WAS MADE OF A TRACT OF LAND IN THE W1/2, SW1/4 OF SECTION 17, T17S - R3W OF THE 6TH P.M. AND DESCRIBED AS FOLLOWS.

COMMENCING AT THE NW CORNER OF THE SW1/4 OF SAID SECTION 17; THENCE SOUTH, ON SECTION LINE, 239.0 FEET; THENCE EAST, ALONG THE NORTH SIDE OF GRANT STREET, 207.5 FEET TO THE POINT OF BEGINNING; THENCE NORTH, PARALLEL TO THE SECTION LINE, 100 FEET; THENCE EAST 94.85 FEET; THENCE SOUTH 100 FEET; THENCE WEST 96.25 FEET TO THE POINT OF BEGINNING. SAID TRACT CONTAINS 0.22 ACRES MORE OR LESS.

I ALSO CERTIFY THAT THE ABOVE PLAT IS A TRUE EXHIBIT OF SAID SURVEY AS FAR AS IT IS KNOWN TO ME.

SURVEY CALLED FOR BY D. L. PASCHAL

SIGNED ON THIS 22nd OF JUNE, 1975.

Melvin Ferguson
MELVIN FERGUSON
COUNTY ENGINEER
McPHERSON COUNTY
KANSAS
6772
PROFESSIONAL ENGINEER

NOTE: TO COINCIDE WITH PREVIOUS SURVEY PINS FOUND WERE ACCEPTED THIS SURVEY