

1/4 CORNER

A SURVEY OF A TRACT OF LAND IN SW1/4
SECTION 17, T17S R3W, McPHERSON, COUNTY

NW CORNER SW 1/4
Sec. 17, T17S R3W

in city

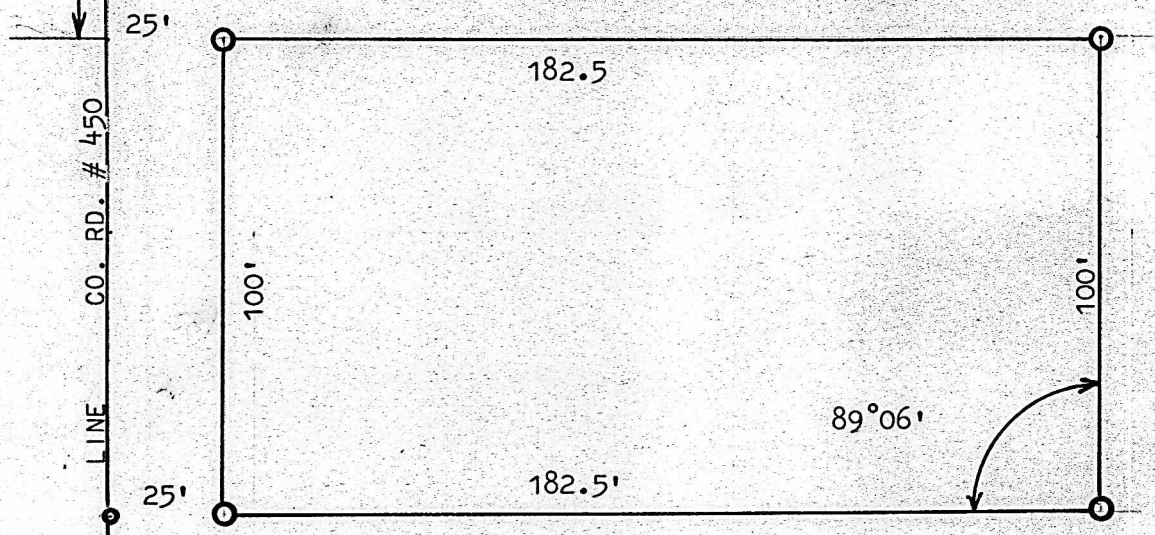

○ PINS FOUND OR SET THIS SURVEY

GRANT STREET

77.7'

STATE OF KANSAS)
COUNTY OF MCPHERSON) SS

I, FRANCIS RANKIN, PROFESSIONAL ENGINEER OF THE STATE OF KANSAS DO HEREBY CERTIFY THAT UNDER MY SUPERVISION A SURVEY WAS MADE IN THE SW 1/4, SECTION 17 T17S R3W OF THE 6TH P.M. AND DESCRIBED AS FOLLOWS; BEGINNING AT A POINT 25 FEET EAST AND 139 FEET SOUTH OF THE NW CORNER OF SAID SW 1/4 SECTION 17 T17S R3W; THENCE SOUTH 100 FEET; THENCE EAST 182.5 FEET; THENCE NORTH 100 FEET; THENCE WEST 182.5 FEET TO PLACE OF BEGINNING, AND THAT THE ACCOMPANYING PLAT IS A TRUE EXHIBIT OF SAID SURVEY AS FAR AS IT IS KNOWN TO ME.

SURVEY CALLED FOR BY D.L. ANDERSON

SIGNED THIS 26 DAY OF FEBRUARY, 1968

Francis Rankin
FRANCIS RANKIN
PROFESSIONAL ENGINEER
MCPHERSON



MICROFILM