

Part of SE $\frac{1}{4}$. Sec. 17., T.17.S., R.3.W., 6th. P. M.

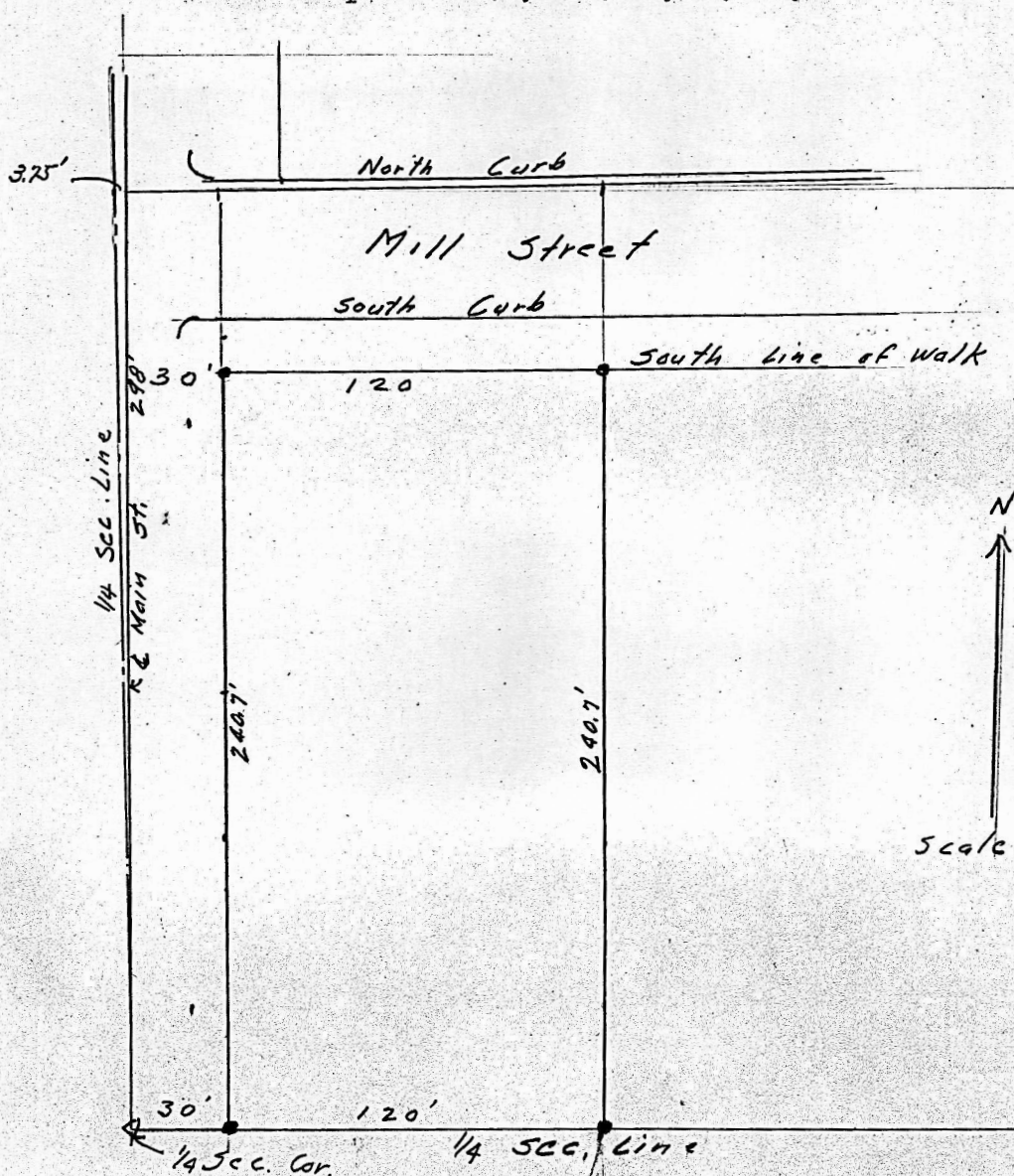

State of Kansas, County of McPherson, SS.

I, G.D. Johnson, Licensed Civil Engineer of the S do hereby certify that I did on the 6th. day of August the following property. Part of SE $\frac{1}{4}$. Sec. 17., T.17.S. 6th P. M. Beginning at $\frac{1}{4}$ th Sec. Corner common to Sect Township 17 South, Range 3 West of 6th. P. M. which is extension of Main Street of Lindsborg, Kansas, thence for place of beginning, thence east along $\frac{1}{4}$ sec. line north parallel with center line of said Main Street 2 south line of sidewalk, thence, along sidewalk 120 feet 240.7 feet to the place of beginning.

I also certify that accompanying plat is a true said survey.

G.D. Johnson



MICROFILM