

Part of SE $\frac{1}{4}$ , SW $\frac{1}{4}$ , Sec. 17., T.17.S., R.3.W., 6th. P.M.

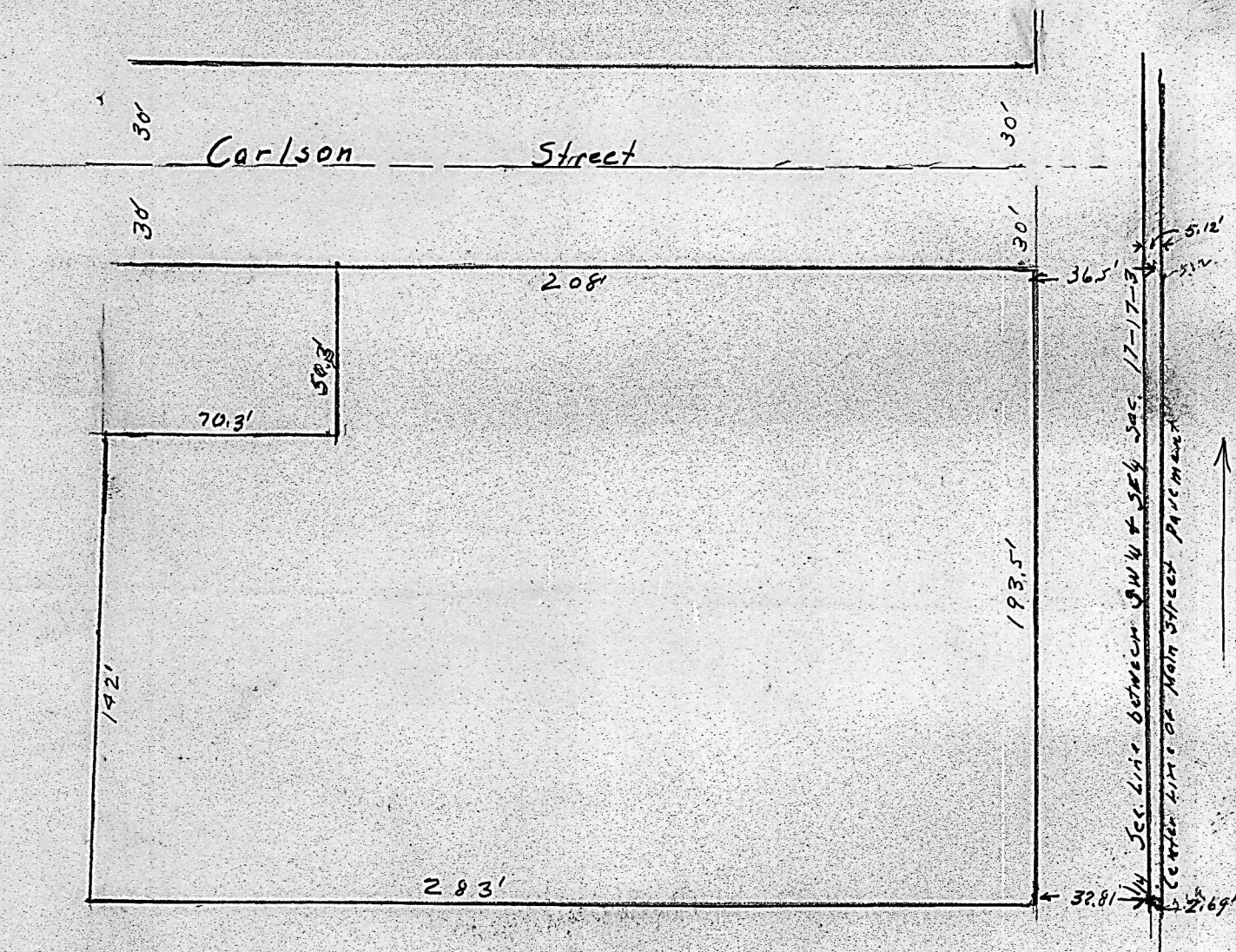

State of Kansas, )  
County of McPherson, ) SS.

I, G.D. Johnson, Licensed Civil Engineer in the State of Kansas, do hereby certify that on the 15th day of March, 1963 survey the following Property:

Part of the SE $\frac{1}{4}$ , SW $\frac{1}{4}$ , Sec. 17., T.17.S., R.3.W., 6th. P. M. Beginning at SE. Cor. of SW $\frac{1}{4}$ , Sec. 17., T.17.S., R.3.W., which is the southern extension of the center line of the Main Street pavement, Lindsborg, Kansas, thence north on 1/4 Sec. Line 214 feet to a point 2.69 Feet west of center line of Main Street pavement, thence west 32.81 Feet to the place of beginning thence 283 feet parallel with south line said Sec. 17, thence north 142 feet, thence east 70.3 feet to a point 244.5 feet west of the centerline of Main Street pavement, thence north 50.3 feet to south line of Carlson Street, thence east 208 feet along along said south line of said Carlson Street, to a point 36.5 west of said centerline of Main Street pavement, thence south 193.5 feet to point of beginning.

I also certify that accompanying plat is a true exhibit of said survey.

G. D. Johnson Engr.



MICROFILM