

Part of SW $\frac{1}{4}$. NW $\frac{1}{4}$. Sec. 17. T.17.S., R.3.W., 6th. P. M.

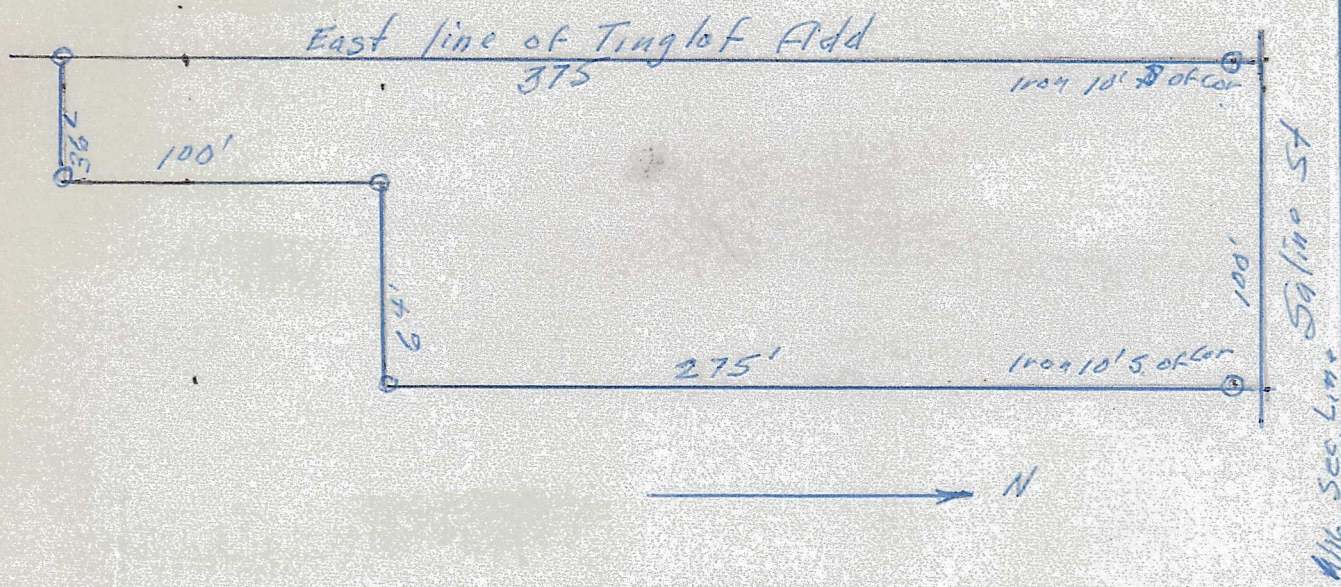

State of Kansas County of McPherson, SS.

I, G.D. Johnson, Licensed Civil Engineer of the State of Kansas, do hereby certify that I did on the 28th. day of September. 1960 survey the following describer property.

Part of the SW $\frac{1}{4}$. NW $\frac{1}{4}$. Sec. 17., T.17.S., R.3.W., 6th. P. M. Beginning 382 feet west and 25 feet south of the NE. Cor. of SW $\frac{1}{4}$. NW $\frac{1}{4}$. Sec. 17. T.17.S., R.3.W., 6th. P. M., thence south 375 feet, thence west 64 feet, thence south 100 feet, thence west 36 feet, thence north 375 feet, thence east 100 feet to the place of beginning.

I also certify that accompanying plat is a true exhibit of said survey.

G.D. Johnson
G. D. Johnson, Engr.