

Part of NW $\frac{1}{4}$ . SW $\frac{1}{4}$ . Section 17., Township 17 South., Range 3. West.

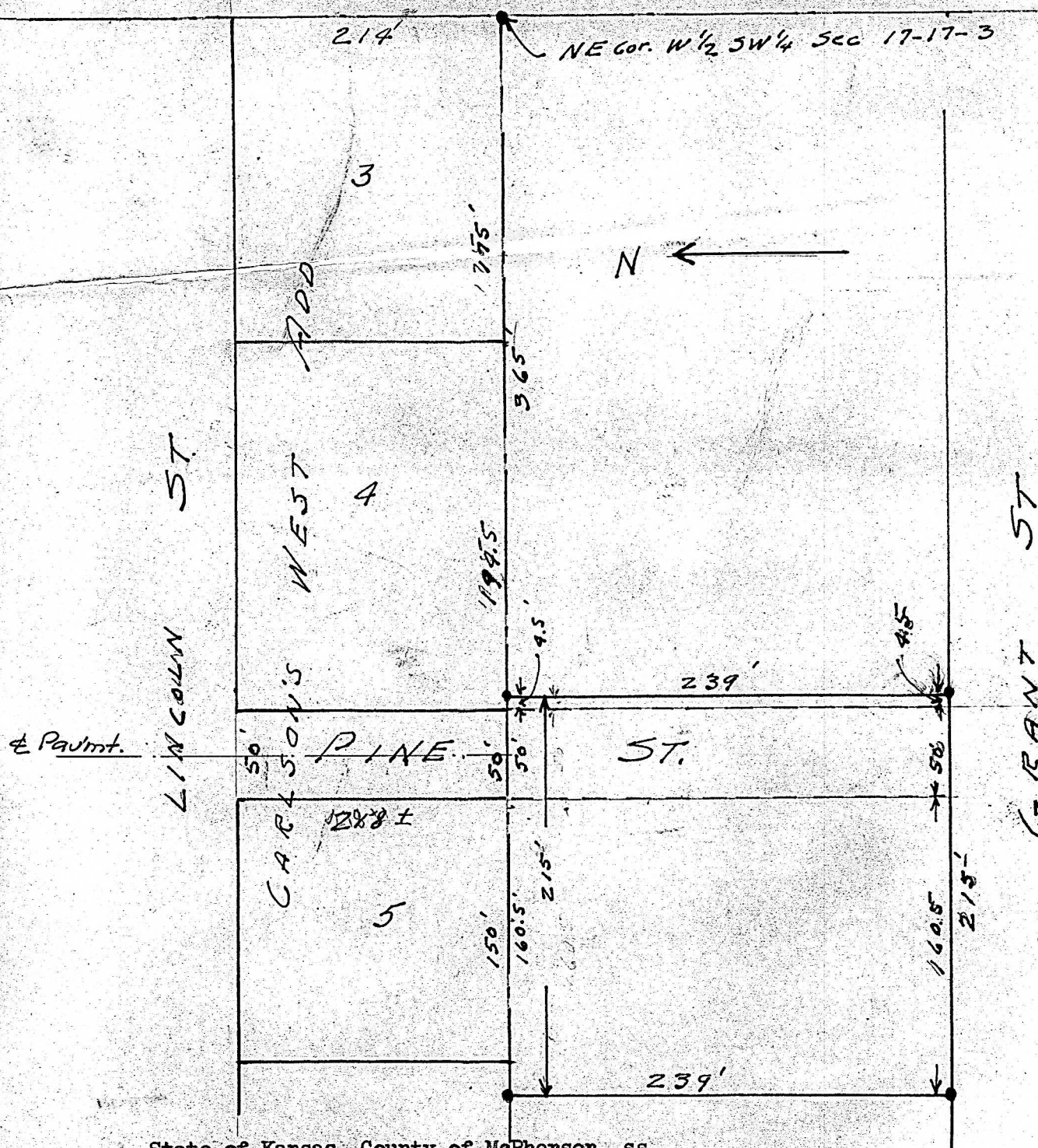

State of Kansas, County of McPherson, ss.

I, G.D.Johnson Licensed Civil Engineer of the State of Kansas, do hereby certify that I did on the 27th. day of September, 1955, survey the following described property. Part of the NW $\frac{1}{4}$ . SW $\frac{1}{4}$ . Sec. 17., Township 17. South, Range 3. West of 6th. P. M. Beginning 365 feet west of the NE. Cor. NW $\frac{1}{4}$ . SW $\frac{1}{4}$ . Sec. 17. Range 3. West., Township 17. South of 6th. P.M. thence south 239 feet, thence west 215 feet, thence north 239 feet, thence 215 feet east to place of beginning.

I also certify that accompanying plat is a true exhibit of said survey.

**MICROFILM**

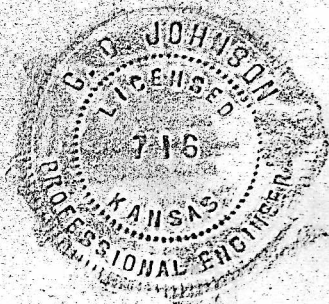

G. D. Johnson  
G. D. Johnson.