

2

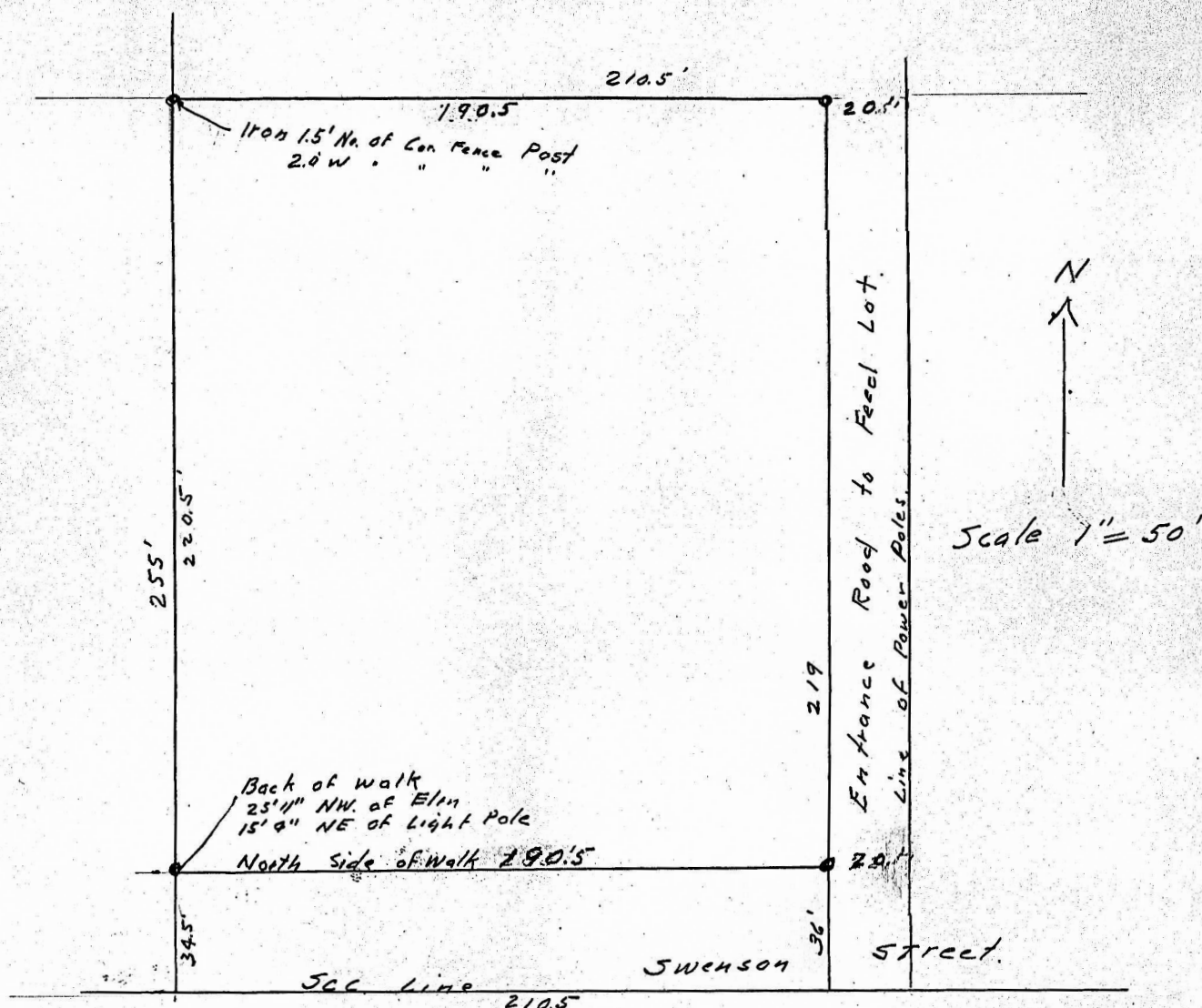

State of Kansas, County of McPherson, SS.

I, G.D.Johnson, Licensed Civil Engineer of the State of Kansas, do hereby certify that I did on the 7th. day of August, 1957 survey the following described property.

Part of SW $\frac{1}{4}$ ., Sec. 8., Township 17. South., Range 3. West, of 6th. P. M. Beginning 1351 feet east of section corner common to Sections 7, 8, 18 and 17, Township 17. South, Range 3, West, thence north 255 feet, thence east ~~1925~~ feet, thence south parallel with west line of said Section 8 a distance of 255 feet to south line of said Section 8, thence west on section line ~~1905~~ feet to the place of beginning.

I also certify that accompanying plat is a true exhibit of said survey.

Y. D. Johnson



MICROFILM