

Part of $S\frac{1}{2}$, $SW\frac{1}{4}$ Sec. 8., T.17.S., R.3.W., 6th. P.M.

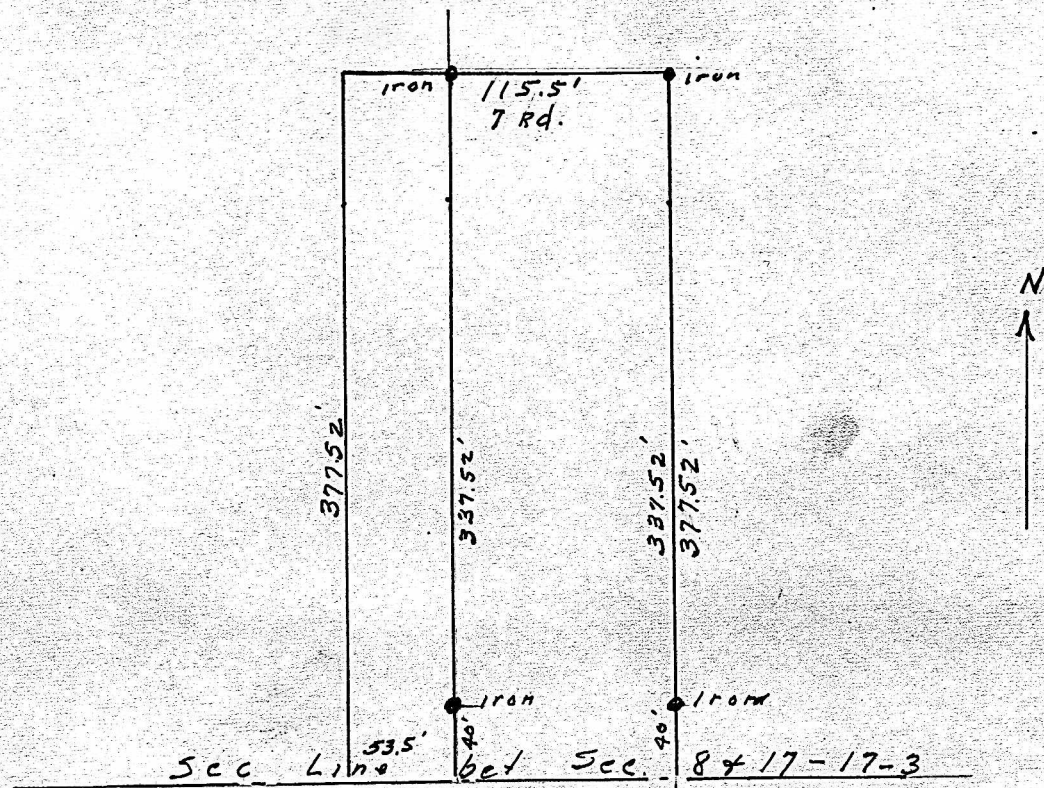

State of Kansas, County of McPherson, ss.

I, G.D. Johnson, Licensed Civil Engineer of the State of Kansas, do hereby certify that I did on the 8th. day of September, 1958 survey the following described property.

Part of the South half of Southwest Quarter ($S\frac{1}{2}$, $SW\frac{1}{4}$) Sec. 8., T.17.S., R.3.W., 6th.P.M. Beginning at the intersection of the west line of Washington Street, Pearson's Addition to the City of Lindsborg extended north and Section Line between Sections 8 and 17, T.17.S., R.3.W., thence west on said section line 7 rods (115.5'), thence north 22.88 rods (377.52'), thence east 7 rods (115.5'), thence south 22.88 rods (377.52') to the place of beginning.

I also certify that accompanying plat is a true exhibit of said survey.

G.D. Johnson

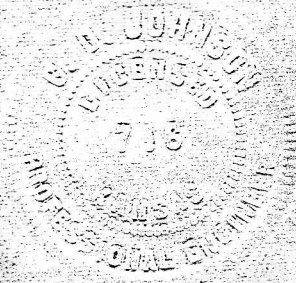

MICROFILM