

Part of S $\frac{1}{2}$, SW $\frac{1}{4}$, Sec. 8., T.17.S., R.3.W., 6th. P. M.

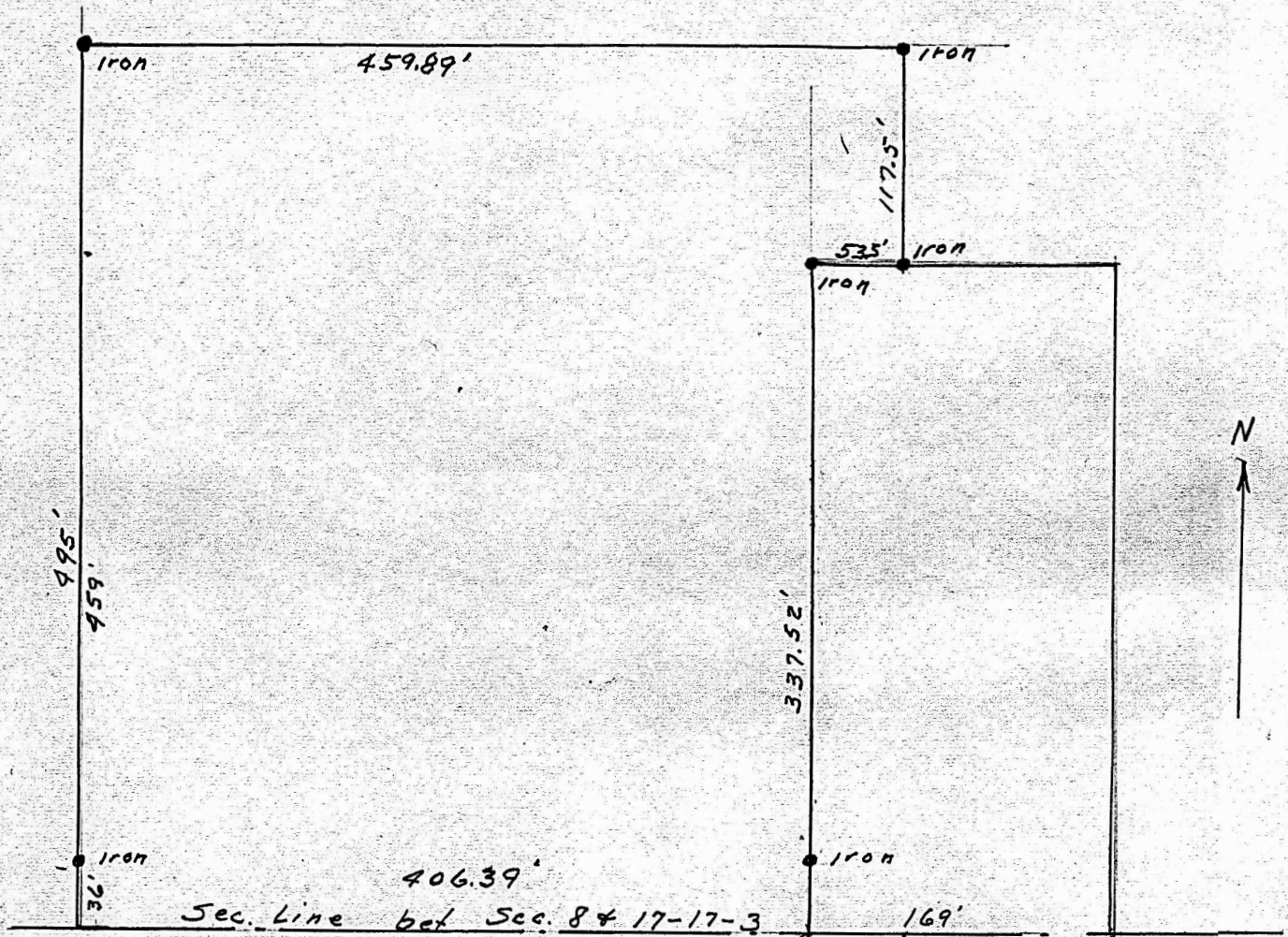

State of Kansas, County of McPherson, SS.

I, G.D. Johnson, Licensed Civil Engineer of the State of Kansas, do hereby certify that I did on the 8th. day of September, 1958 survey the following described property.

Part of the south half of Southwest Quarter (S $\frac{1}{2}$.SW $\frac{1}{4}$.) Sec. 8., T.17.S., R.3.W., 6th. P.M. Beginning 169 ft. west of the intersection of the west line of Washington Street, Pearson's Addition to the City of Lindsborg, Kansas extended north and then section line between Sections 8 and 17, T.17.S., R.3.W., thence west 406.39 ft. on said Section Line, thence north 495 ft. thence east 459.89 ft, thence south 117.48 ft., thence west 53.5 ft., thence south 377.52 ft. to the place of beginning.

I also certify that accompanying plat is a true exhibit of said survey.

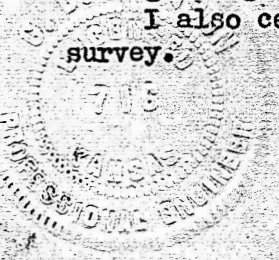

G.D. Johnson