

Part of  $W\frac{1}{2}$ ,  $SW\frac{1}{4}$ , Sec. 17, T.17.S., R.3.W., 6th. P. M.

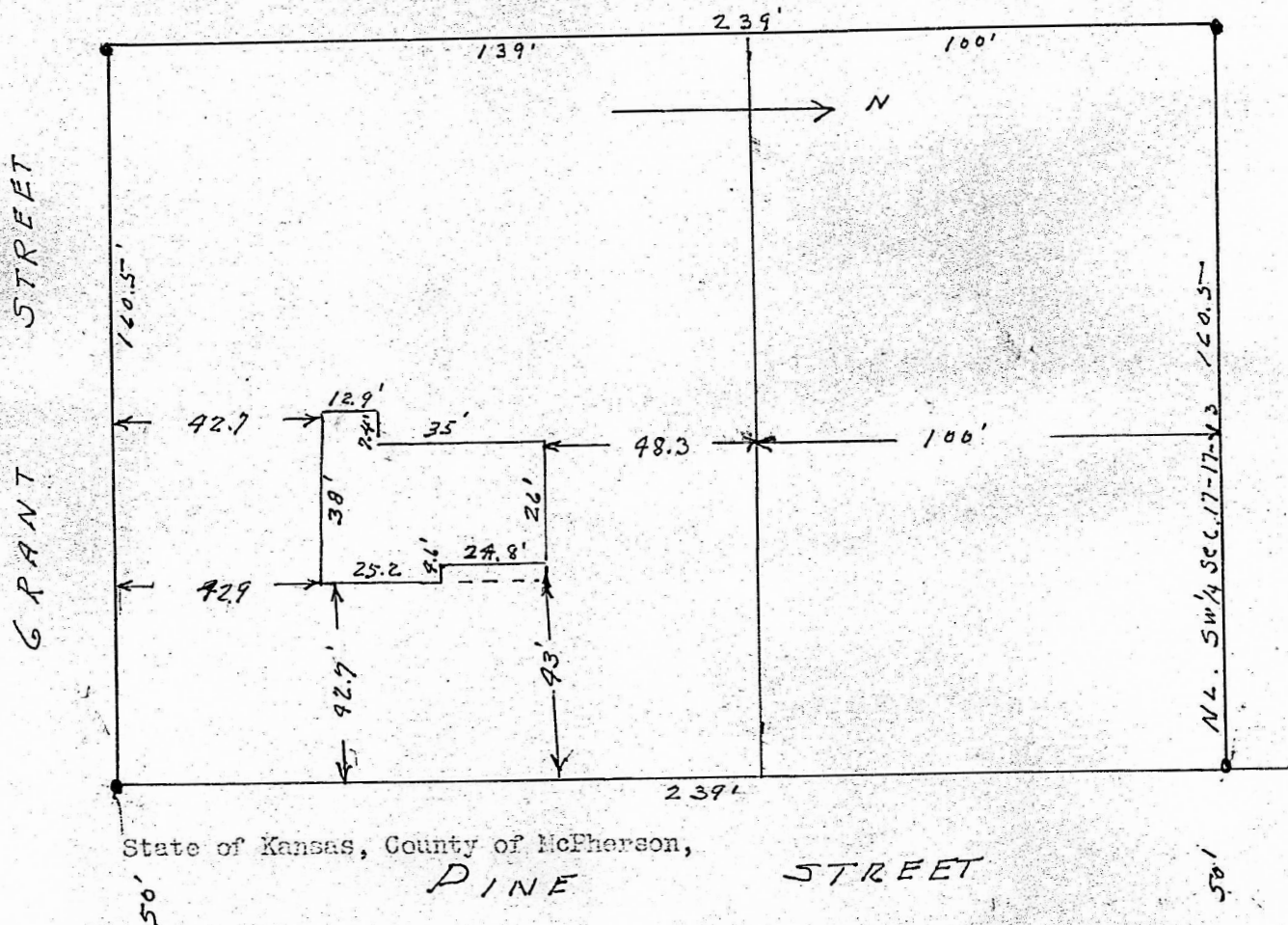

State of Kansas, County of McPherson,

State of Kansas, County of McPherson, ss.

hereby I, G.D. Johnson, licensed Civil Engineer of the State of Kansas, do hereby certify that I did on the 1st. day of November 1958 survey the following property.

Part of the  $W\frac{1}{2}$ ,  $SW\frac{1}{4}$ , Sec. 17., T.17.S., R.3.W., 6th P. M. Beginning 419.5 feet west of the NE. Cor. of  $W\frac{1}{2}$ ,  $SW\frac{1}{4}$  of said section, thence south 239 feet, thence west 160.5 feet, thence north 239 feet, thence east 160.5 feet to place of beginning.

I also certify that accompanying plat is a true exhibit of said survey.



*G.D. Johnson*

MICROFILM