

MICROFILM

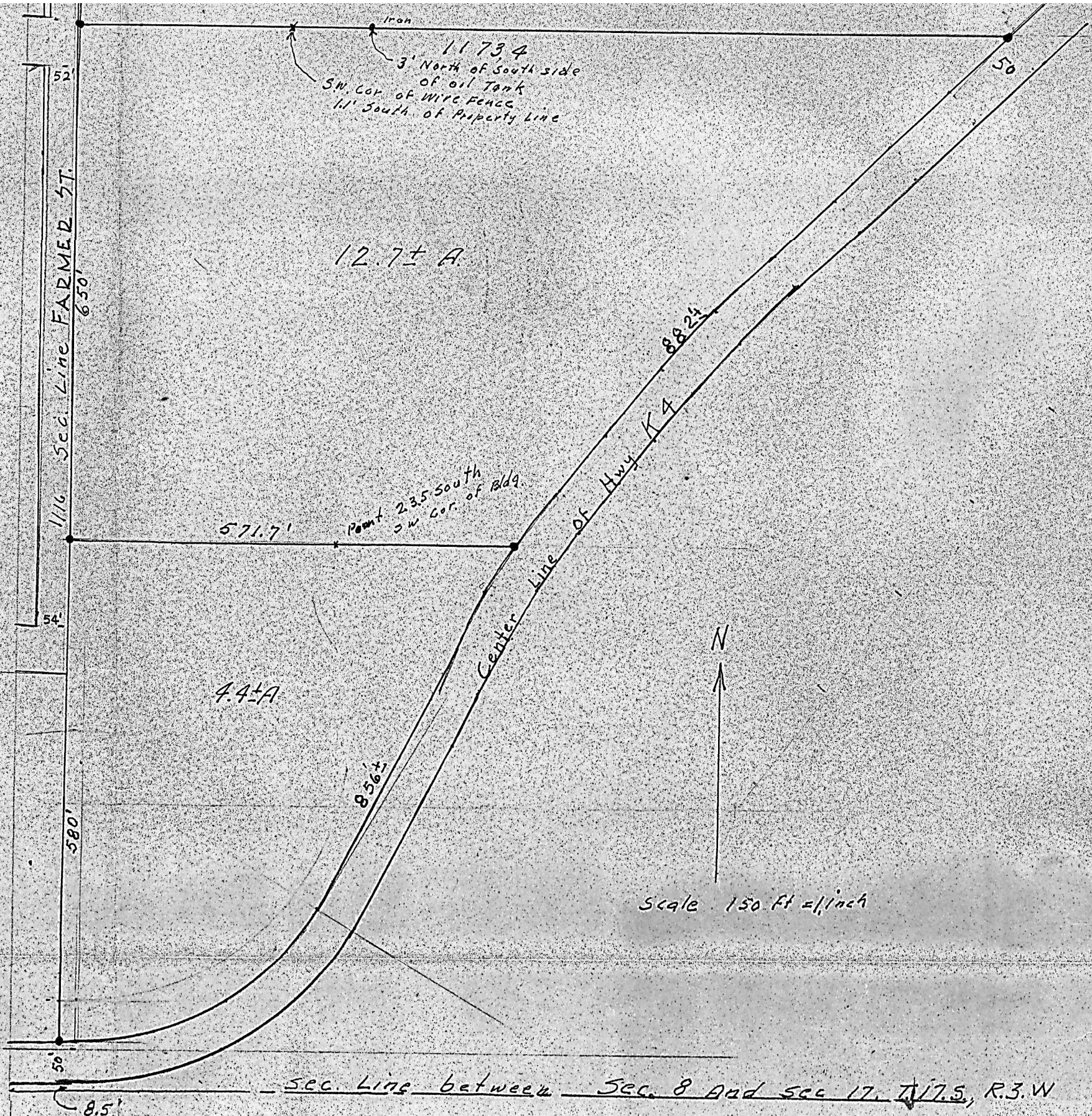

State of Kansas, County of McPherson, SS.

I, G.D. Johnson, Licensed Civil Engineer of the State of Kansas, do hereby that I did on the 9th day of April, 1953 survey the following property.

Part of the SE $\frac{1}{4}$ Sec. 8., T.17.S., R.3.W. of 6th. P.M. containing 4.4 more or less Acres. beginning 58.5 ft north of the SW. Cor. of SE $\frac{1}{4}$, SE $\frac{1}{4}$ of said Sec. 8, thence 580 ft. thence east parallel with south line of said Sec. 8 a distance of 571.7 ft. to the west line of Hwy. K-4 right of way, thence 856.4 ft. southwesterly along said Hwy. Right of way to the place of beginning.

I also certify that I did on the 23rd. day of October 1958 survey part of SE $\frac{1}{4}$ Sec. 8., T.17.S., R.3.W., of 6th. P.M. containing 12.7 more or less Acres, beginning 638.5 ft. north of SW. Cor. of SE $\frac{1}{4}$, SE $\frac{1}{4}$ Sec. 8, thence north 650 ft. along west line of said SE $\frac{1}{4}$, thence east parallel with south line of said Sec. 8, thence east 1173.4 ft. to west line of HWY. K-4 right of way, thence southwesterly 882.4 along said Hwy. Right of way to a point 638.5 ft. north of south line of said Sec. 8 thence west 571.7 ft. to place of beginning.

I also certify that accompanying plat is a true exhibit of said surveys.

G.D. Johnson

