

W 1/2 SE QUARTER SECTION 8-T17S-R3W

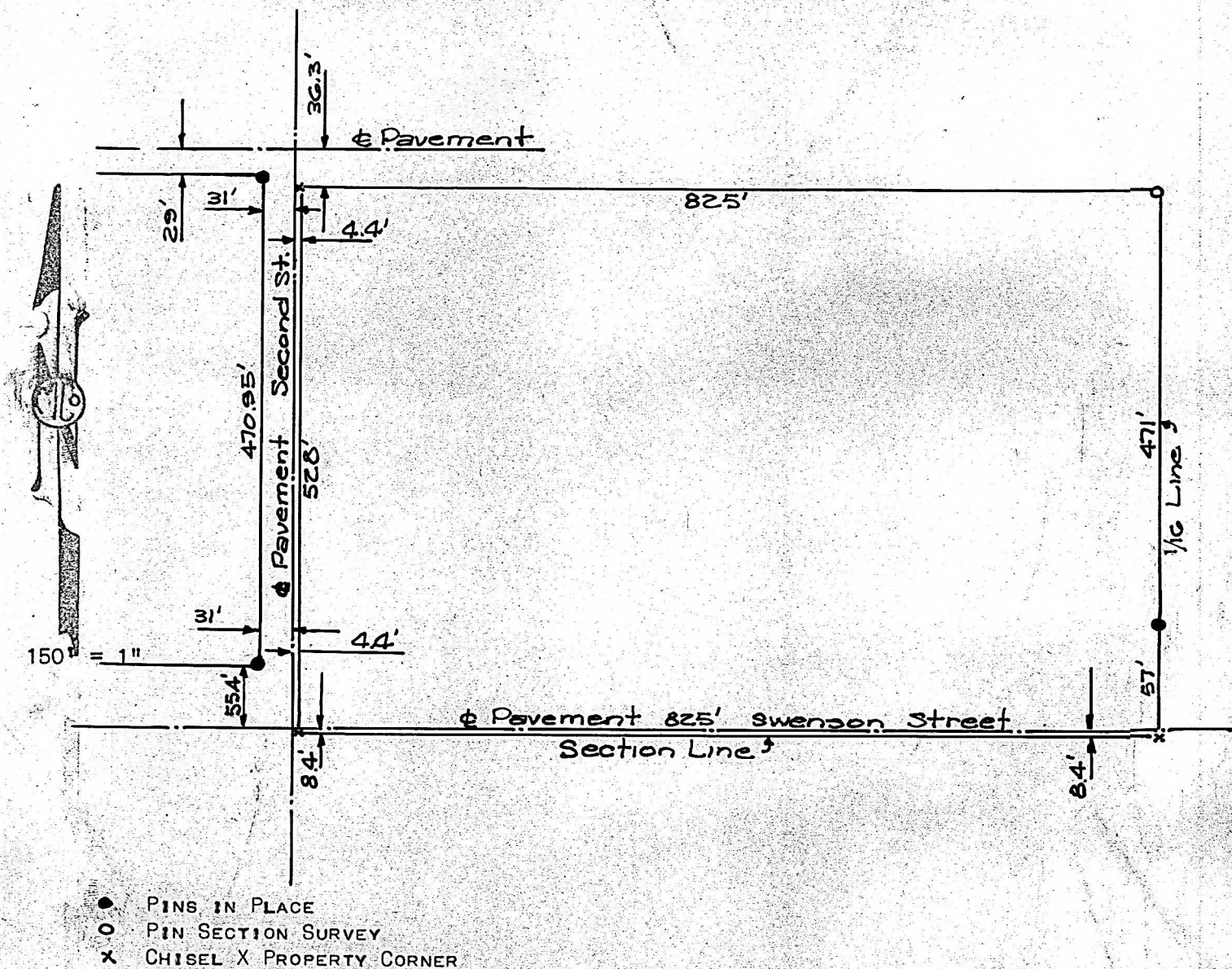

STATE OF KANSAS)
COUNTY OF McPHERSON) SS

I, FRANCIS D. WAGNER DO HEREBY CERTIFY THAT I DID CAUSE TO BE DONE ON THE 26TH DAY OF FEBRUARY, A SURVEY OF A TRACT OF LAND IN THE WEST HALF OF THE SOUTHEAST QUARTER ($SE\frac{1}{4}$) OF SECTION 8, TOWNSHIP 17 SOUTH, RANGE 3 WEST, OF THE 6TH P.M. DESCRIBED AS FOLLOWS:

A PART OF THE WEST HALF OF THE SOUTHEAST QUARTER ($SE\frac{1}{4}$) OF SECTION 8, TOWNSHIP 17 SOUTH, RANGE 3 WEST, OF THE SIXTH PRINCIPAL MERIDIAN, DESCRIBED AS FOLLOWS: COMMENCING AT THE SOUTHEAST CORNER OF SAID $W\frac{1}{2} SE\frac{1}{4}$, THENCE WEST 50 RODS, THENCE NORTH 32 RODS, THENCE EAST 50 RODS, THENCE SOUTH 32 RODS TO PLACE OF BEGINNING.

AND THAT THE ACCOMPANYING PLAT IS A TRUE EXHIBIT OF SAID SURVEY.

Francis D. Wagner

FRANCIS D. WAGNER
COUNTY ENGINEER
McPHERSON COUNTY

MARCH 5, 1957

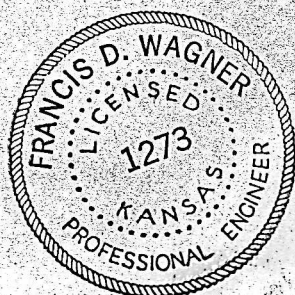

MICROFILM