

Sec. 8, T.17.S., R.3.W., 6th. P.M.

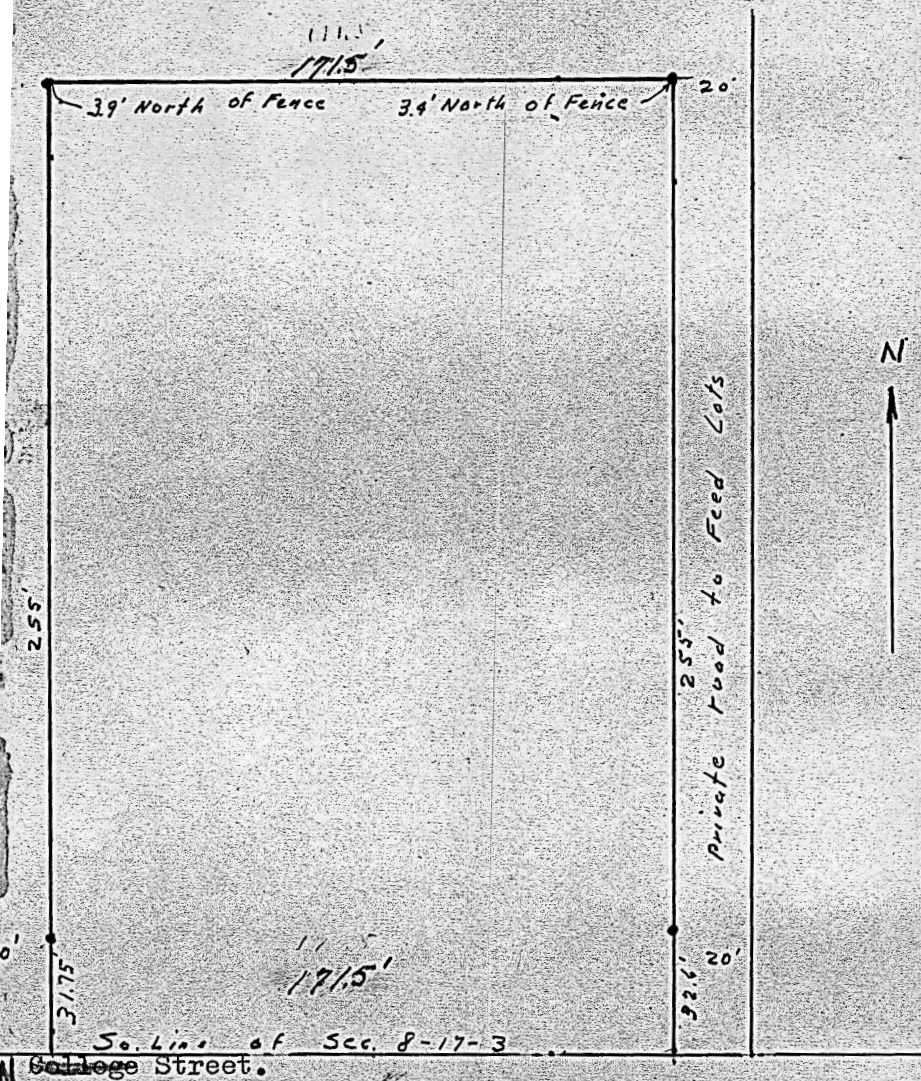

as, County of McPherson, ss.
Johnson, Licensed Civil Engineer of the State of Kansas,
ify that I did on the 30th. day of April, 1952, survey the following
t of the SW $\frac{1}{4}$. Sec. 8., T.17.S., R.3.W., 6th. P.M. Beginning
he SW. Cor. Sec. 8., T.17.S., R.3.W. thence east on Sec. line
hence north 255 feet, thence west 171.5 feet, thence south
lace of beginning.
ertify that the accompanying plat is a true exhibit of said

G.D. Johnson

