

—N—

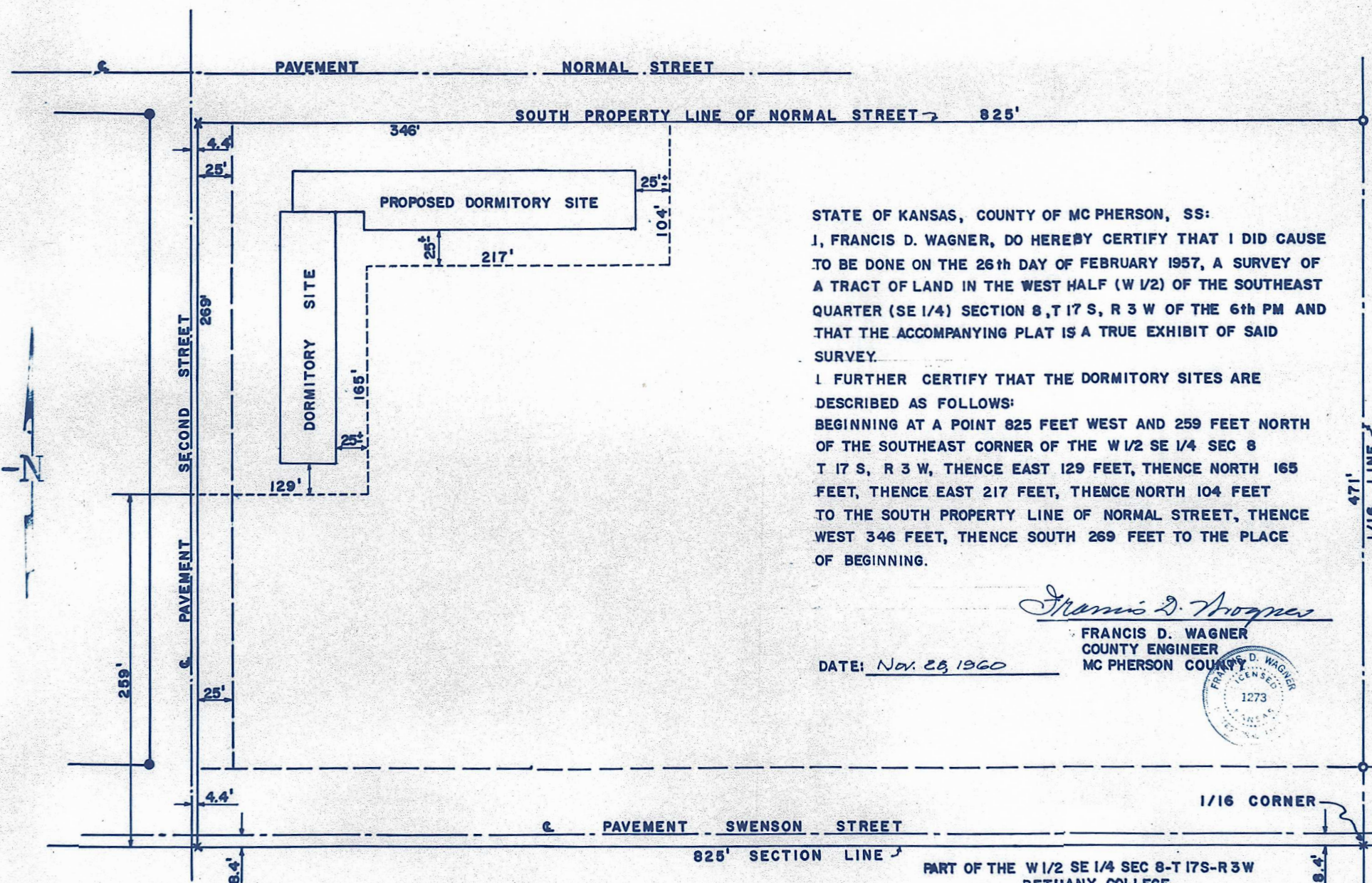

I, FRANCIS D. WAGNER, DO HEREBY CERTIFY THAT I DID CAUSE TO BE DONE ON THE 26th DAY OF FEBRUARY 1957, A SURVEY OF A TRACT OF LAND IN THE WEST HALF (W 1/2) OF THE SOUTHEAST QUARTER (SE 1/4) SECTION 8, T 17 S, R 3 W OF THE 6th PM AND THAT THE ACCOMPANYING PLAT IS A TRUE EXHIBIT OF SAID SURVEY.

BEGINNING AT A POINT 825 FEET WEST AND 259 FEET NORTH OF THE SOUTHEAST CORNER OF THE W 1/2 SE 1/4 SEC 8 T 17 S, R 3 W, THENCE EAST 129 FEET, THENCE NORTH 165 FEET, THENCE EAST 217 FEET, THENCE NORTH 104 FEET TO THE SOUTH PROPERTY LINE OF NORMAL STREET, THENCE WEST 346 FEET, THENCE SOUTH 269 FEET TO THE PLACE OF BEGINNING.

Francis D. Progne

FRANCIS D. WAGNER
COUNTY ENGINEER
MC PHERSON COUNTY

DATE: Nov. 28, 1960

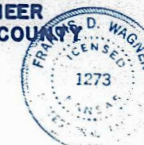

PART OF THE W 1/2 SE 1/4 SEC 8-T 17S-R 3W
BETHANY COLLEGE
LINDSBORG KANSAS