

Survey for: Lindsborg Housing Authority

By: Garber Surveying Service, P.A.

217 East First Avenue, Suite 9

Hutchinson, Kansas 67501

DESCRIPTION: Survey of a tract in the NE $\frac{1}{4}$ of Section 17,
Township 17 South, Range 3 West of the 6th Principal
Meridian in Lindsborg, McPherson County, Kansas as
more particularly described on the attached sheet.

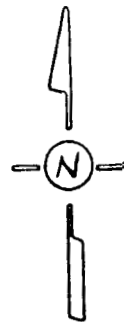

CURVE DATA

Curve No.	Delta	Degree of Curve	Radius	Tan.	Length
1	28°42'48"	52°05'13"	110.00	28.15	55.12
2	28°42'48"	40°55'32"	140.00	35.83	70.16
3 & 4	35°00'00"	78°08'41"	73.32	23.12	44.79
5	250°00'00"	127°19'26"	45.00		196.35
5	T = -64.27; L = 196.35				

SCALE: 1"=50'

LEGEND

- o - Iron pin found
- - 5/8" x 24" iron rebar set.
- x - Chiseled "x" in concrete.

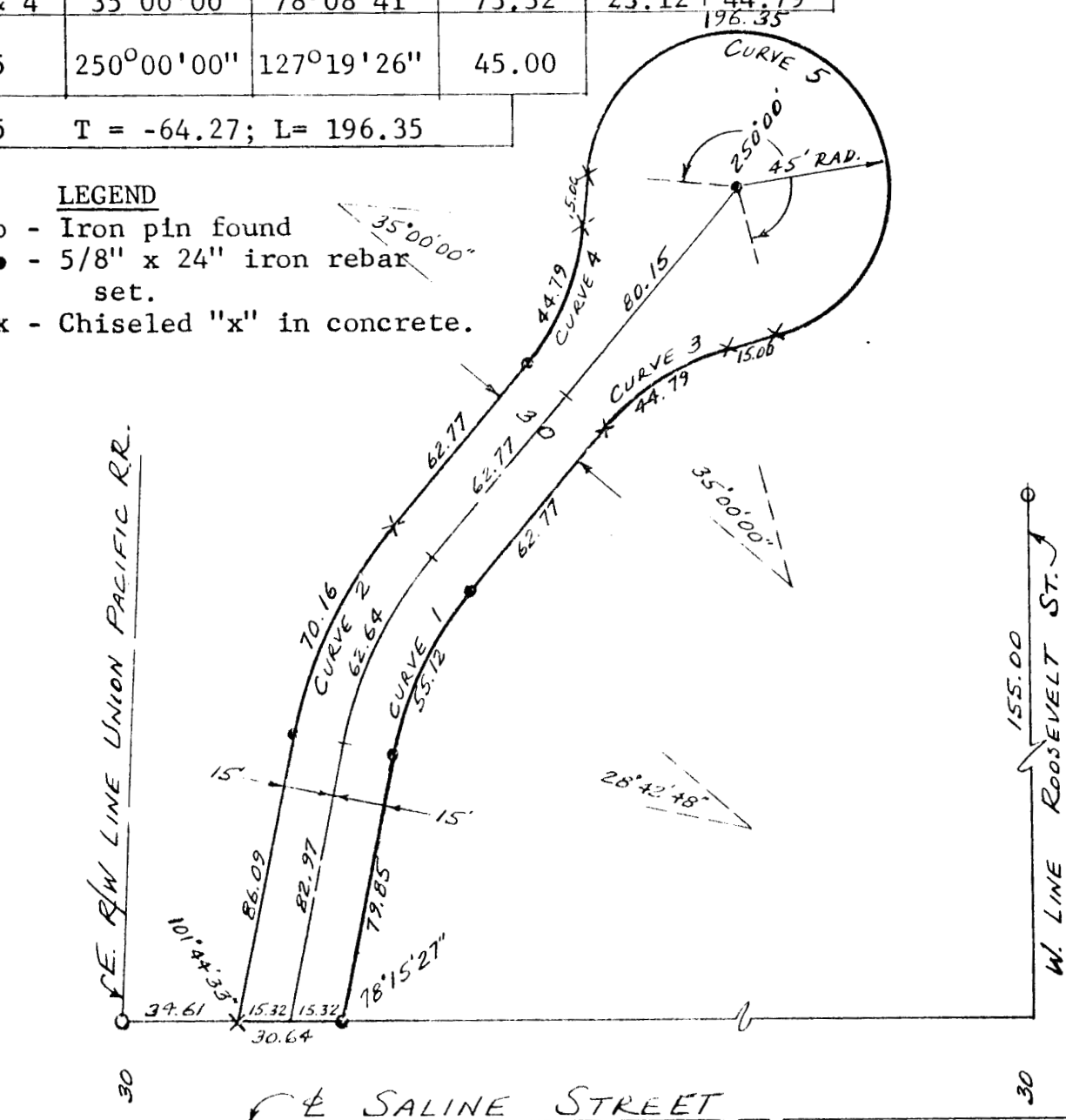

I hereby certify this plat to be a true, correct
and complete representation of the property described
above and on the attached sheet, as surveyed by me,
this 12th day of April, 1983.

Daniel E. Garber
Daniel E. Garber RLS

