

SURVEY TRACT OF LAND  
IN THE CITY OF LINDSBORG, KANSAS

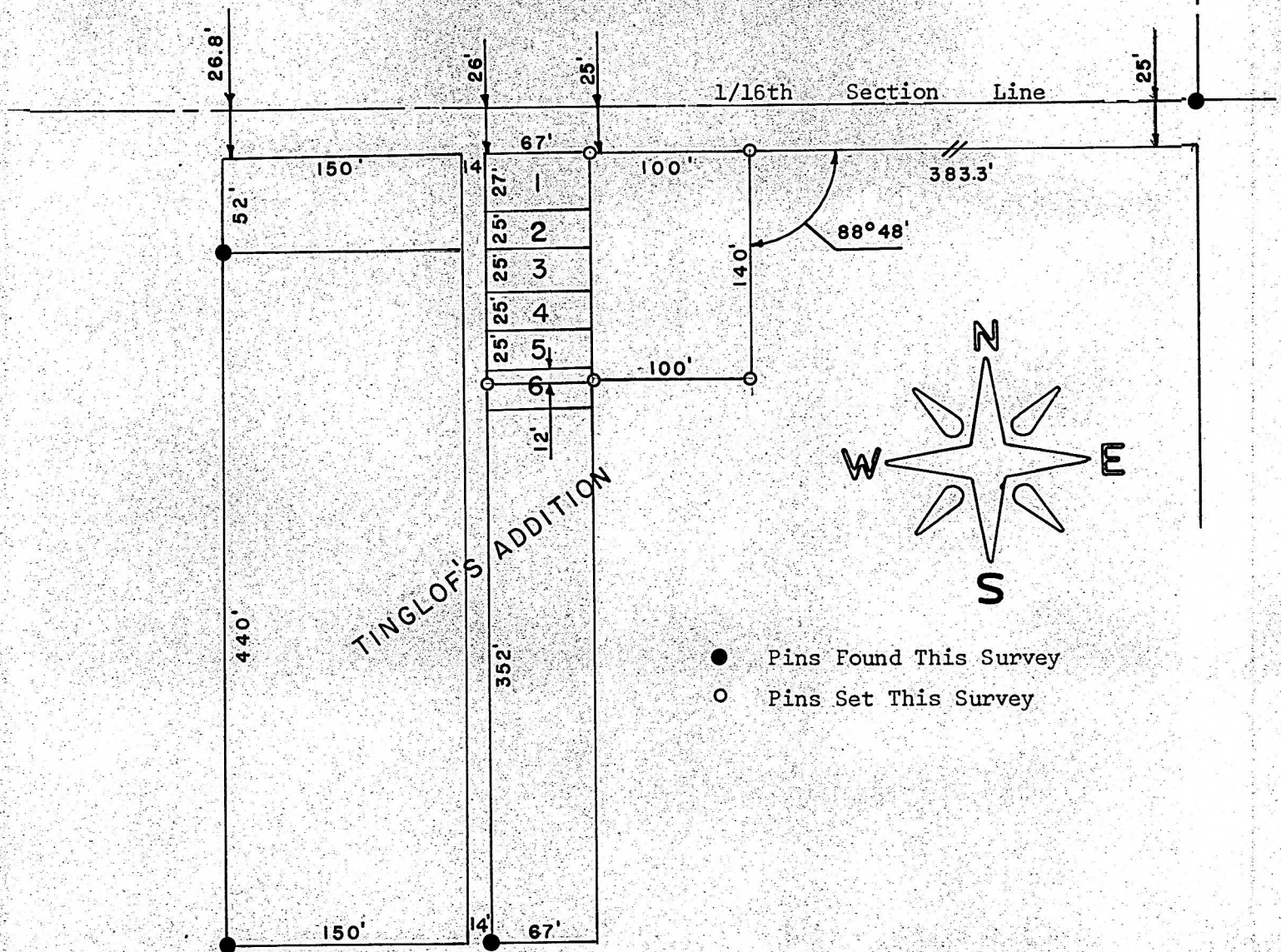

State of Kansas     )  
County of McPherson) SS

I, F. R. Rankin, County Engineer of McPherson, Kansas, do hereby certify that under my supervision a survey was made in the SW 1/4, NW 1/4 Section 17, T17S, R3W of the 6th P.M. and described as follows: Beginning at a point 25 feet South and 383.3 feet West of the Northeast corner of said SW 1/4, NW 1/4; thence South 140 feet; thence West 100 feet to the East line of Tinglof's Addition; thence North 140 feet on said East line to a point 25 feet South of said 1/16th Section Line; thence East 100 feet to the point of beginning and Lots 1, 2, 3, 4 and 5 and the North 12 feet of Lot 6 of Tinglof's Addition to the City of Lindsborg, Kansas and the above plat is a true exhibit of said survey as far as it is known to me.

Survey called for by Rev. A. A. Christenson

Signed this 23 day May, 1969

F. R. Rankin  
County Engineer  
McPherson, Kansas



MICROFILM