

Lots 28, 29, and South Half Lot 30, Tinglof's Addition,
Lindsborg, Kansas.

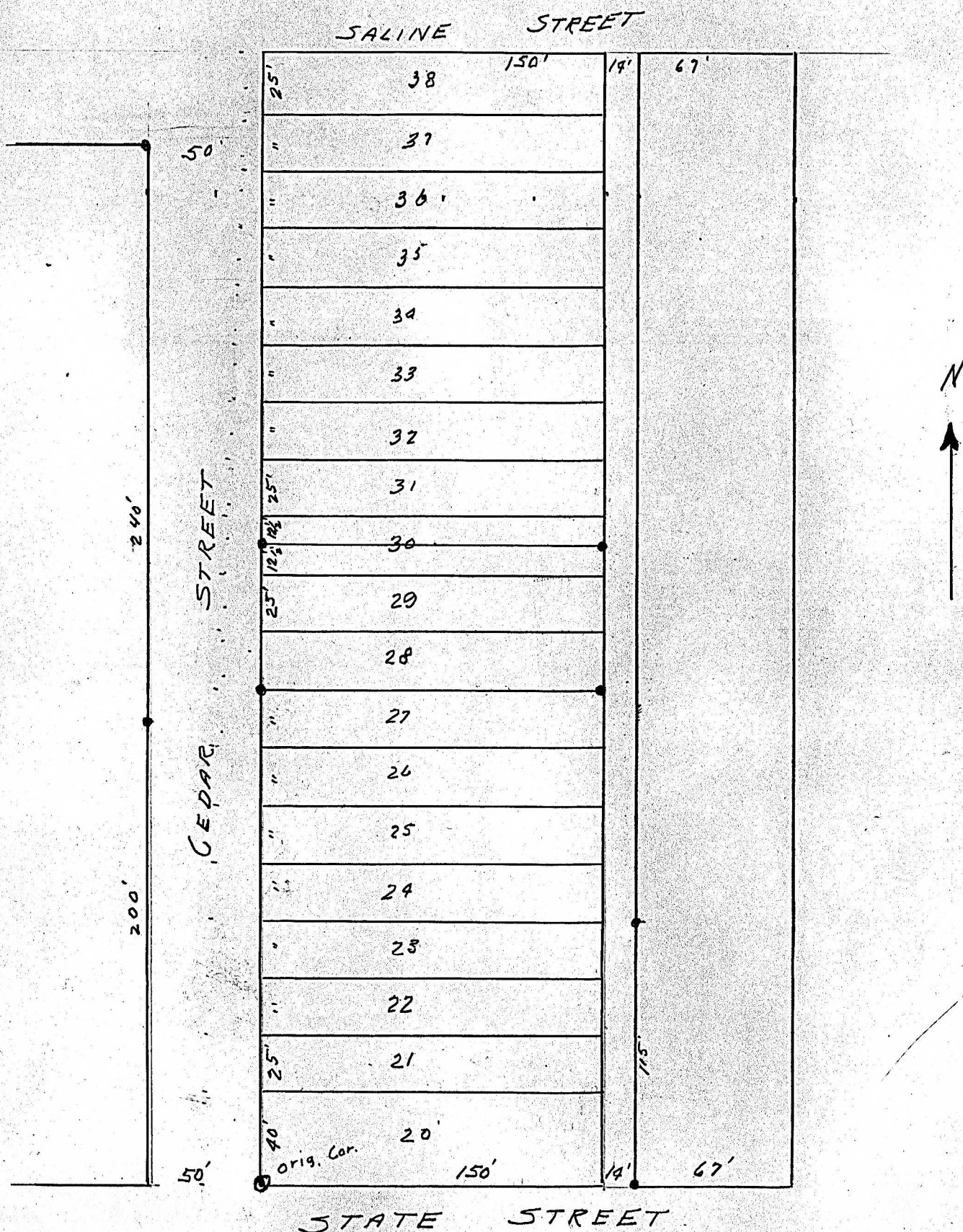

State of Kansas, County of McPherson, SS.

I, G.D. Johnson, Licensed Civil Engineer of the State of Kansas, do hereby certify that I did on the 10th, day of October, 1957 survey lots 28, 29, & S $\frac{1}{2}$ Lot 30, Tinglof's Addition to the City of Lindsborg, Kansas and that accompanying plat is a true exhibit of said survey.

MICROFILM

G. D. Johnson

