

Cedar and State being Cor 0.3 29 wide 240
 & back of Cedar 0.3 W 27 the line

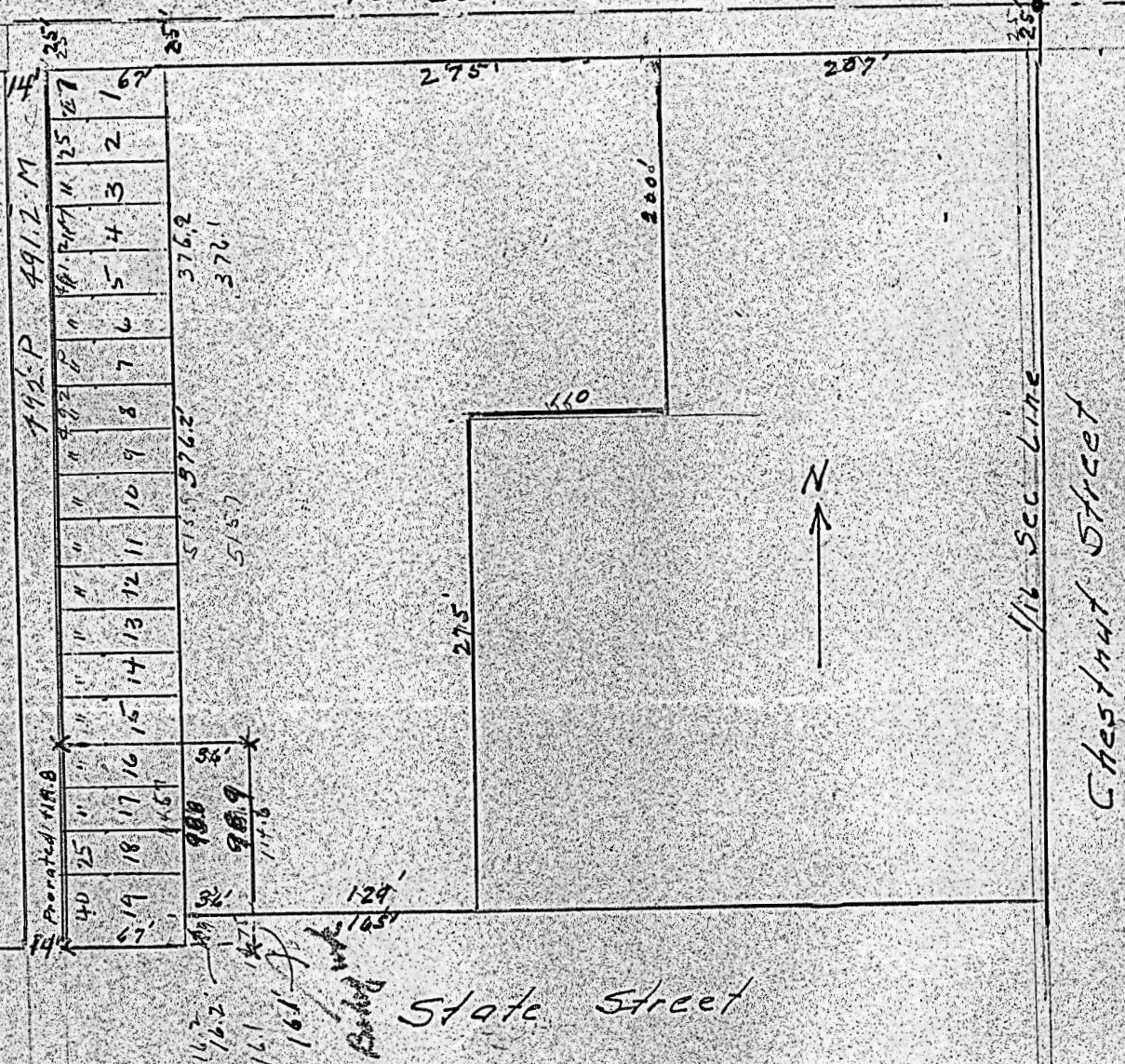

State of Kansas, County of McPherson, SS.

I, G.D. Johnson, Licensee Civil Engineer of the State of Kansas, do hereby certify that I did on the 11th. day of December, 1956 survey the following property.

Lots 16, 17, 18, & 19 Tinglof Addition to the City of Lindsborg