

A SURVEY OF LOT 8, BLOCK 1, SYCAMORE PLACE
MCPHERSON, KANSAS

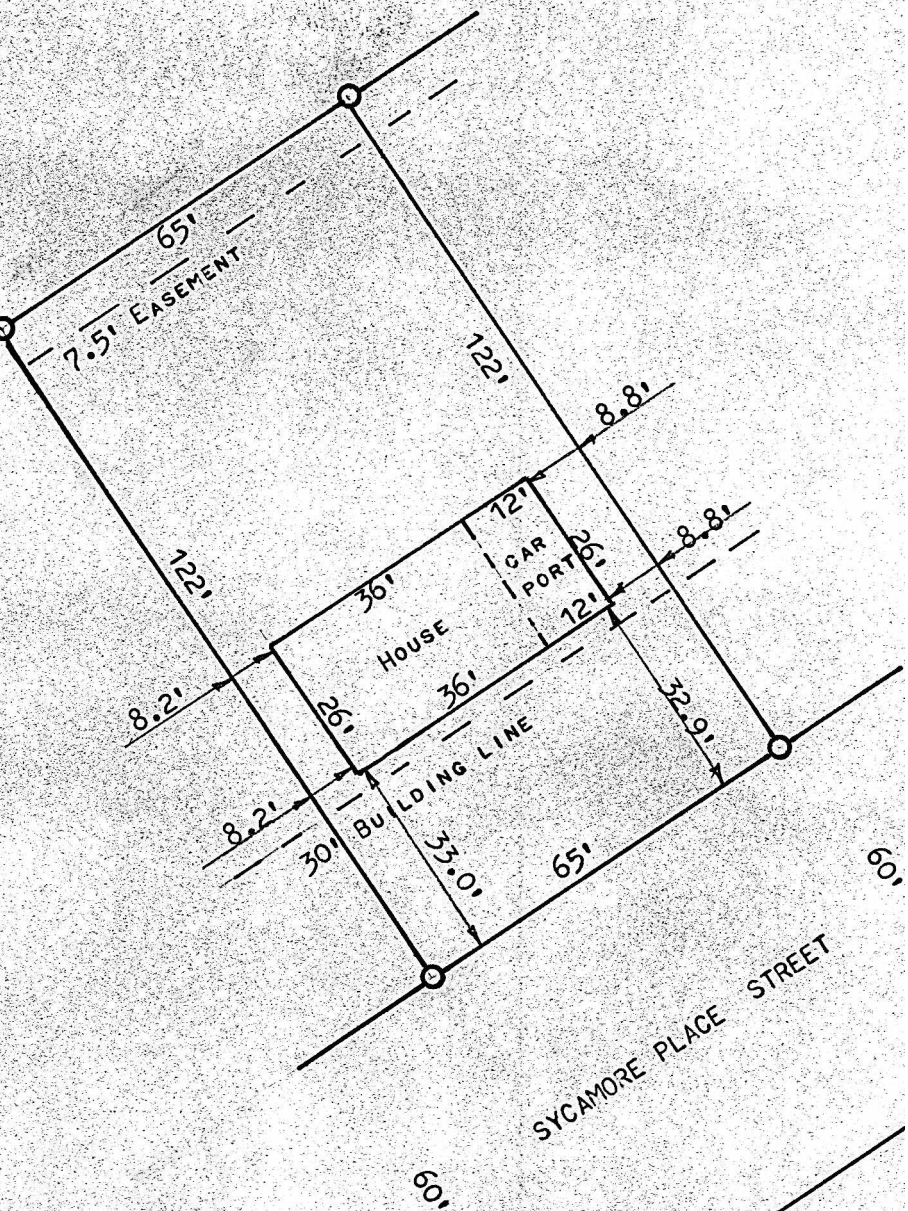

ET THIS SURVEY

ON) SS

, PROFESSIONAL ENGINEER OF THE STATE OF KANSAS DO HEREBY
R MY SUPERVISION A SURVEY WAS MADE OF LOT 8, BLOCK 1,
D THE CITY OF MCPHERSON, KANSAS, AND THAT THE ACCOMPANYIN
HIBIT OF SAID SURVEY AS FAR AS IT IS KNOWN TO ME.

BY W. G. DUGUID

NE, MARCH 13, 1971

LOT, JUNE 18, 1971

DAY OF JUNE, 1971

