

Survey for: McPherson Bank and Trust  
By: Garber Surveying Service, P.A.  
217 E. First Ave., Suite 9  
Hutchinson, Kansas 67501

DESCRIPTION: Lot 31, Block 3, Sycamore Place, an Addition to the  
City of McPherson, Kansas.  
A/K/A 1018 Sycamore Street

Scale: 1"=50'

- - Iron pin set
- - Iron pin found

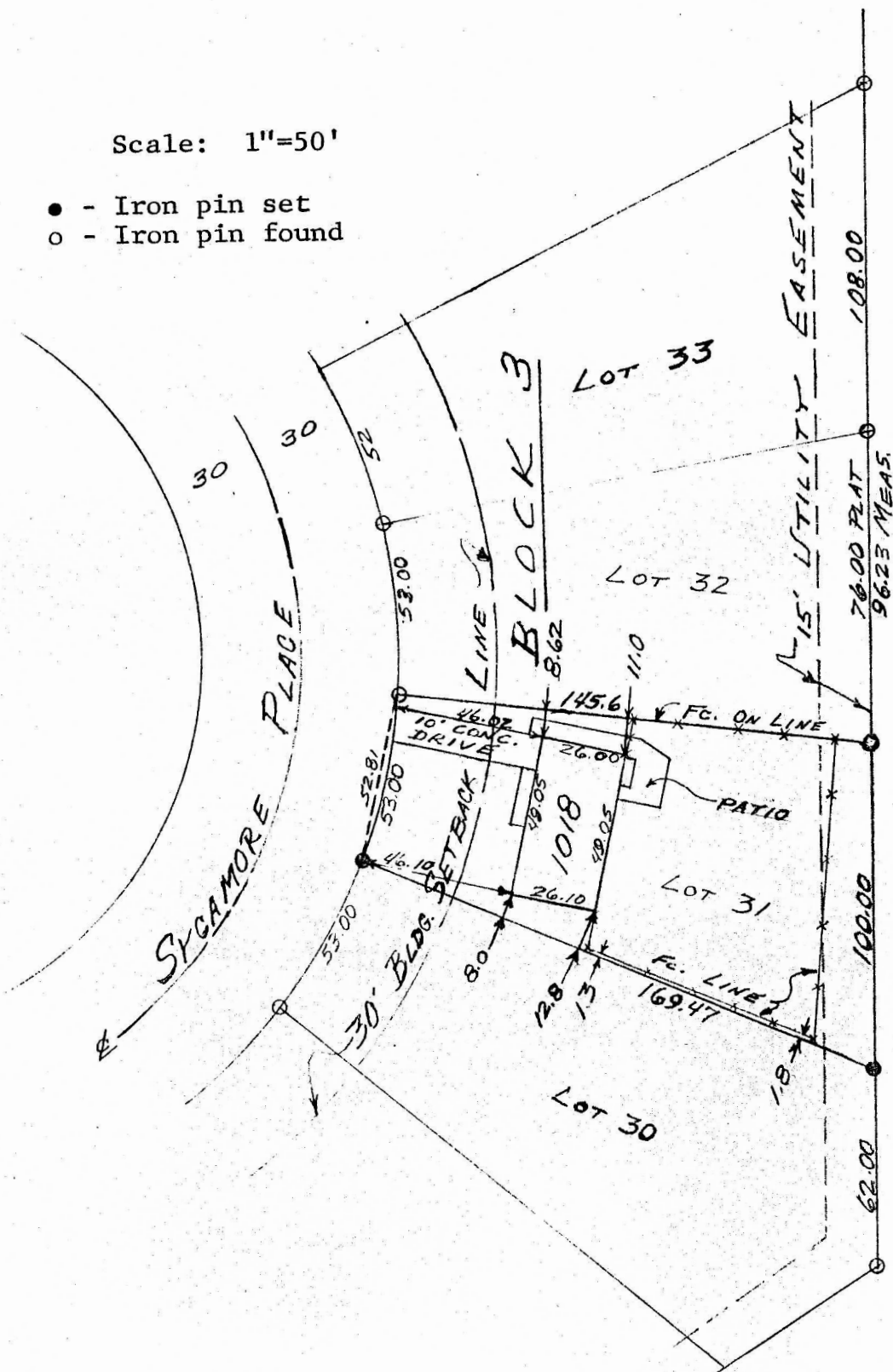

I hereby certify this plat to be a true, correct and complete representation of the property described above and the buildings and improvements located thereon and that there are no encroachments except as shown hereon, as surveyed by me, this 11th day of February, 1980.

*Daniel E. Garber*



G80-6