

A SURVEY OF LOT 20, BLOCK 3, SYCAMORE PLACE  
MCPHERSON, KANSAS

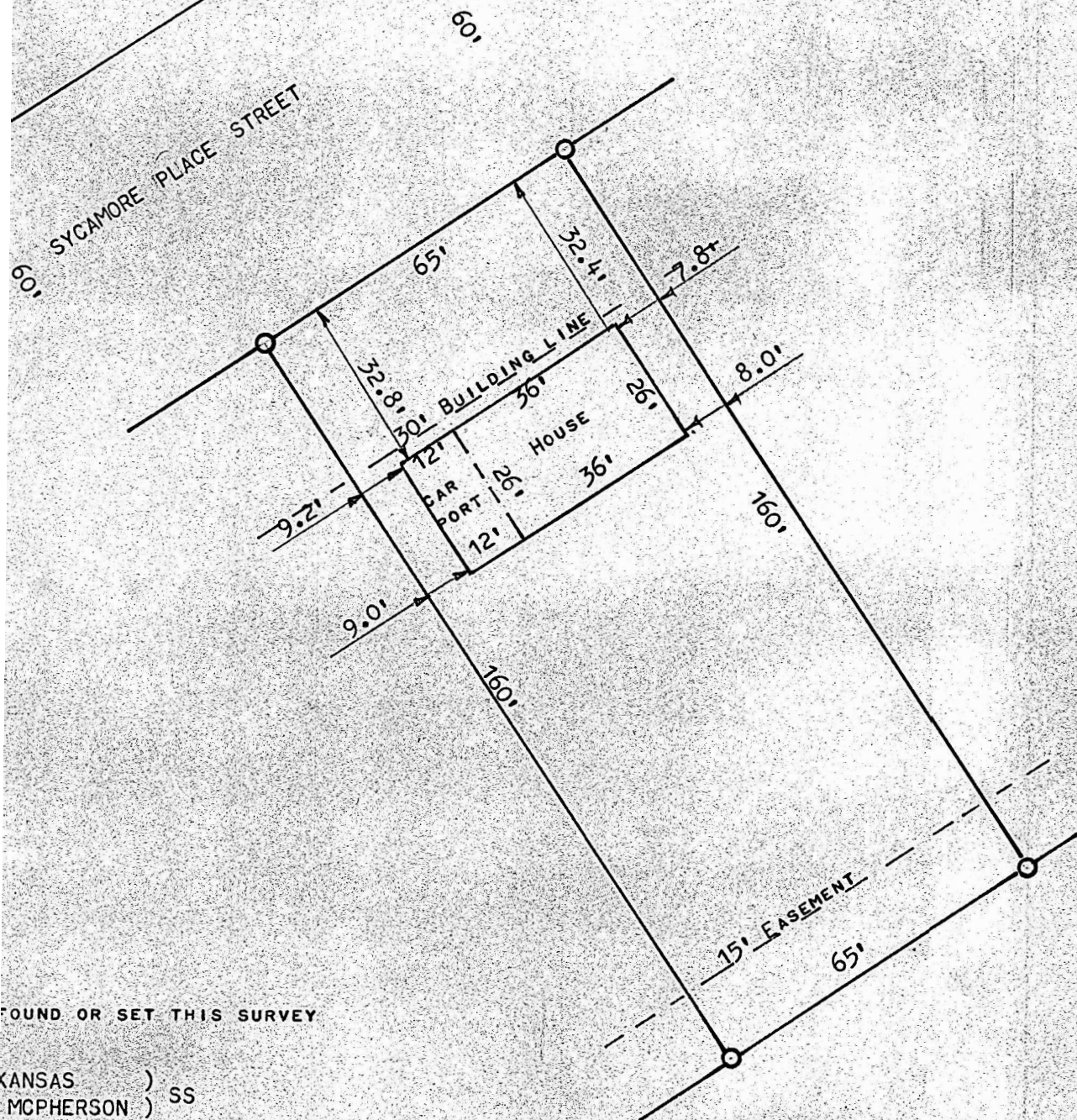

FOUND OR SET THIS SURVEY

KANSAS )  
MCPHERSON ) SS

G RANKIN, PROFESSIONAL ENGINEER OF THE STATE OF KANSAS DO HEREBY  
THAT UNDER MY SUPERVISION A SURVEY WAS MADE OF LOT 20, BLOCK 3,  
PLACE, TO THE CITY OF MCPHERSON, KANSAS, AND THAT THE ACCOMPANYING  
TRUE EXHIBIT OF SAID SURVEY AS FAR AS IT IS KNOWN TO ME.

LED FOR BY W. G. DUGUID

Y WAS DONE, MARCH 13, 1971

SURED ON LOT JUNE 18, 1971

S. 21 DAY FO JUNE, 1971

RANKIN  
AL ENGINEER  
KANSAS

*Rankin*

