

A SURVEY OF LOT 7, BLOCK ONE
SYCAMORE PLACE ADDITION
MC PHERSON, KANSAS

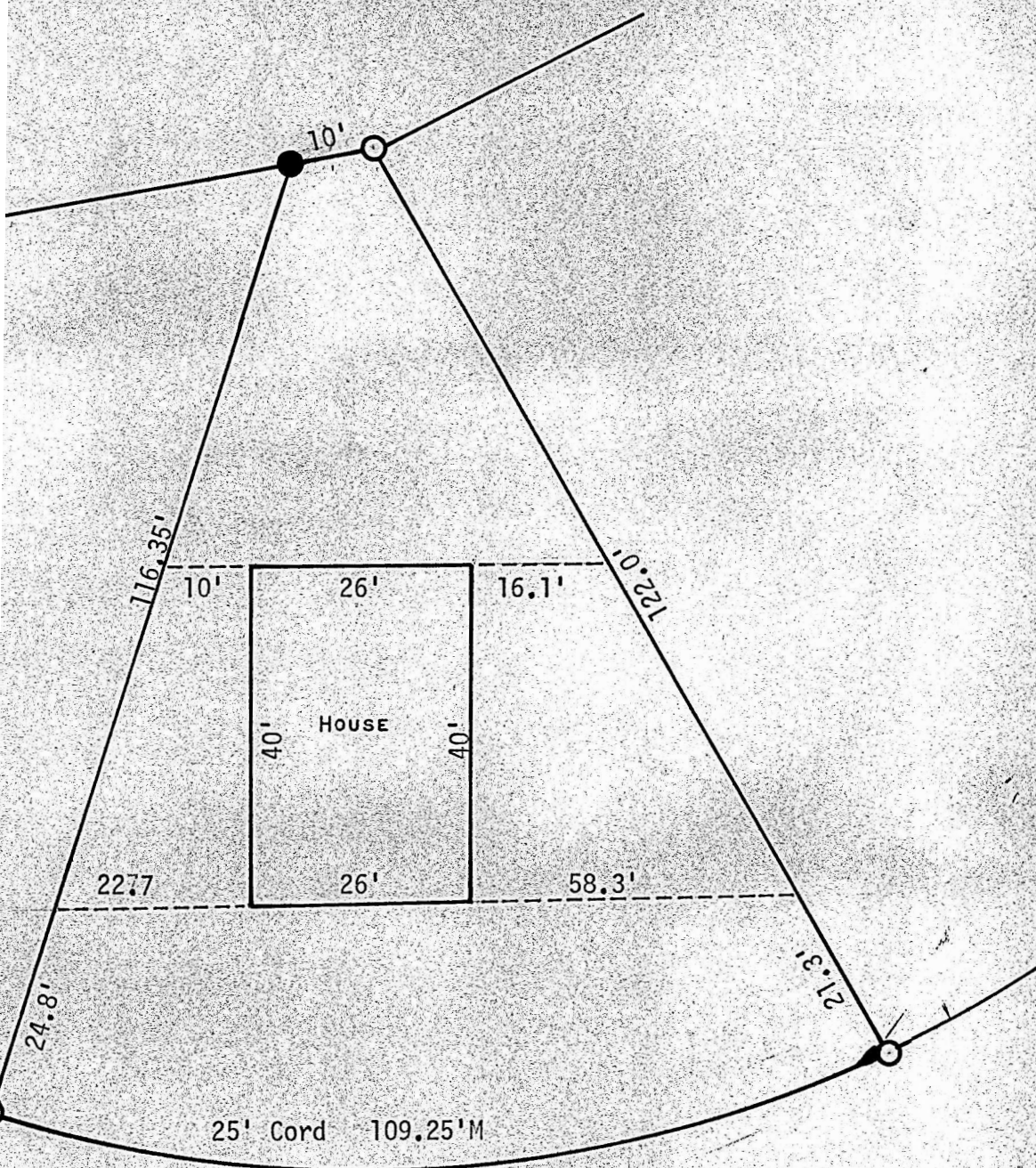

This Survey

Previous Survey

Kansas)
McPherson) SS

I, _____, County Engineer of McPherson County, Kansas, do hereby under my supervision a survey was made of Lot 7, Block 1, _____ Addition, to the City of McPherson, Kansas. The above is a true and correct exhibit of said survey as far as it is known to me.

for by Lincoln Becker.

s 8 day of May, 1972

Pankin
P. E.
er
nty, Kansas



MICROFILM