

A SURVEY OF LOT 3, BLOCK 3, SYCAMORE PLACE

MCPHERSON, KANSAS

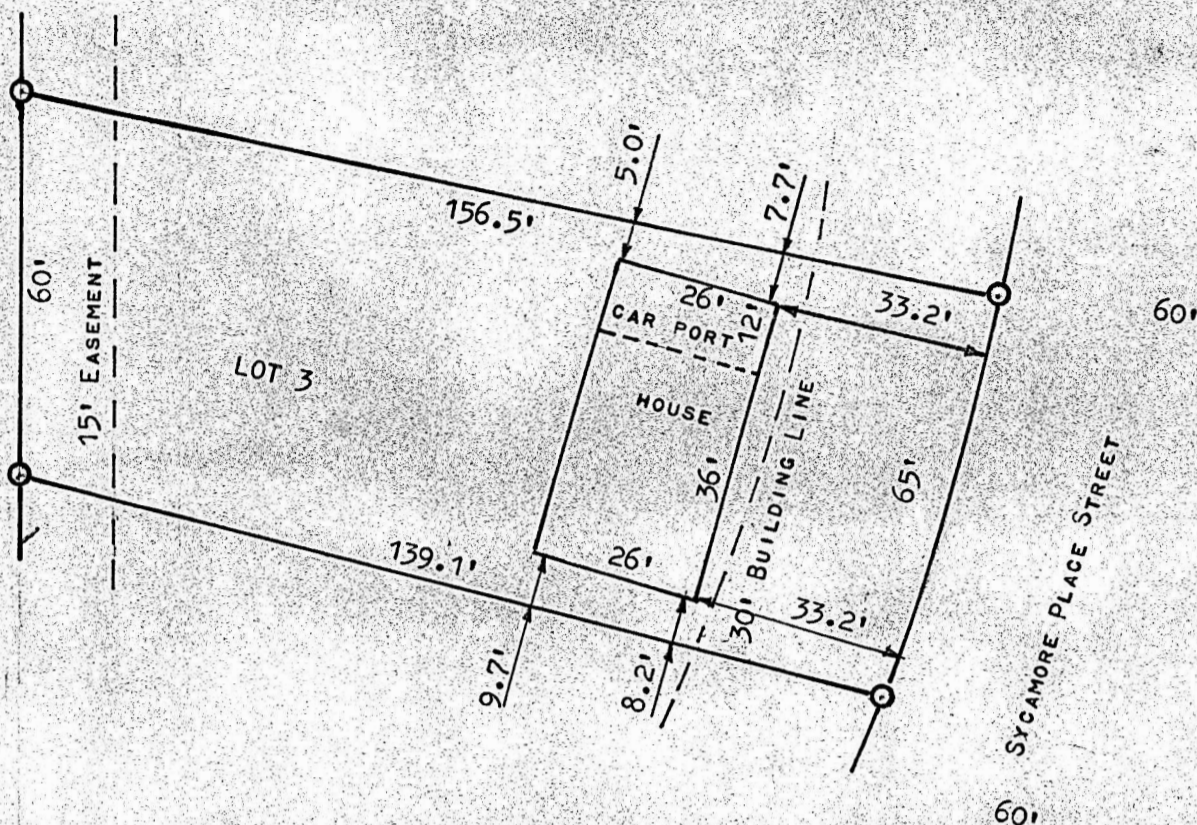

⊙ PINS FOUND OR SET THIS SURVEY

STATE OF KANSAS)
COUNTY OF MCPHERSON) SS

SCALE 1" = 30'

I, FRANCIS RANKIN, PROFESSIONAL ENGINEER OF THE STATE OF KANSAS DO HEREBY CERTIFY THAT UNDER MY SUPERVISION A SURVEY WAS MADE OF LOT 3, BLOCK 3, SYCAMORE PLACE, TO THE CITY OF MCPHERSON, KANSAS, AND THAT THE ACCOMPANYING PLAT IS A TRUE EXHIBIT OF SAID SURVEY AS FAR AS IT IS KNOWN TO ME.

SURVEY CALLED FOR BY W. G. DUGUID

LOT SURVEY WAS DONE MARCH 13, 1971

HOUSE MEASURED ON LOT, JUNE 18, 1971

SIGNED THIS 21 DAY OF JUNE, 1971

FRANCIS RANKIN
PROFESSIONAL ENGINEER
MCPHERSON, KANSAS

