

Melanie L. Thrower, P.E., L.S.

McPherson Engineering  
& Land Surveying Services

1457 N. High Dr.

McPherson, KS 67460

620-241-5086

Client: John and Mildred Davis - 1606 Justin - McPherson, KS

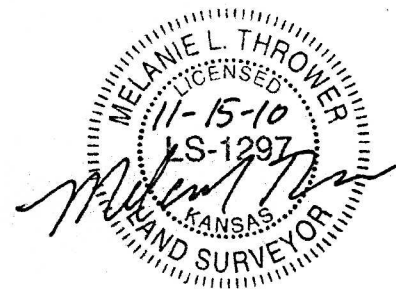
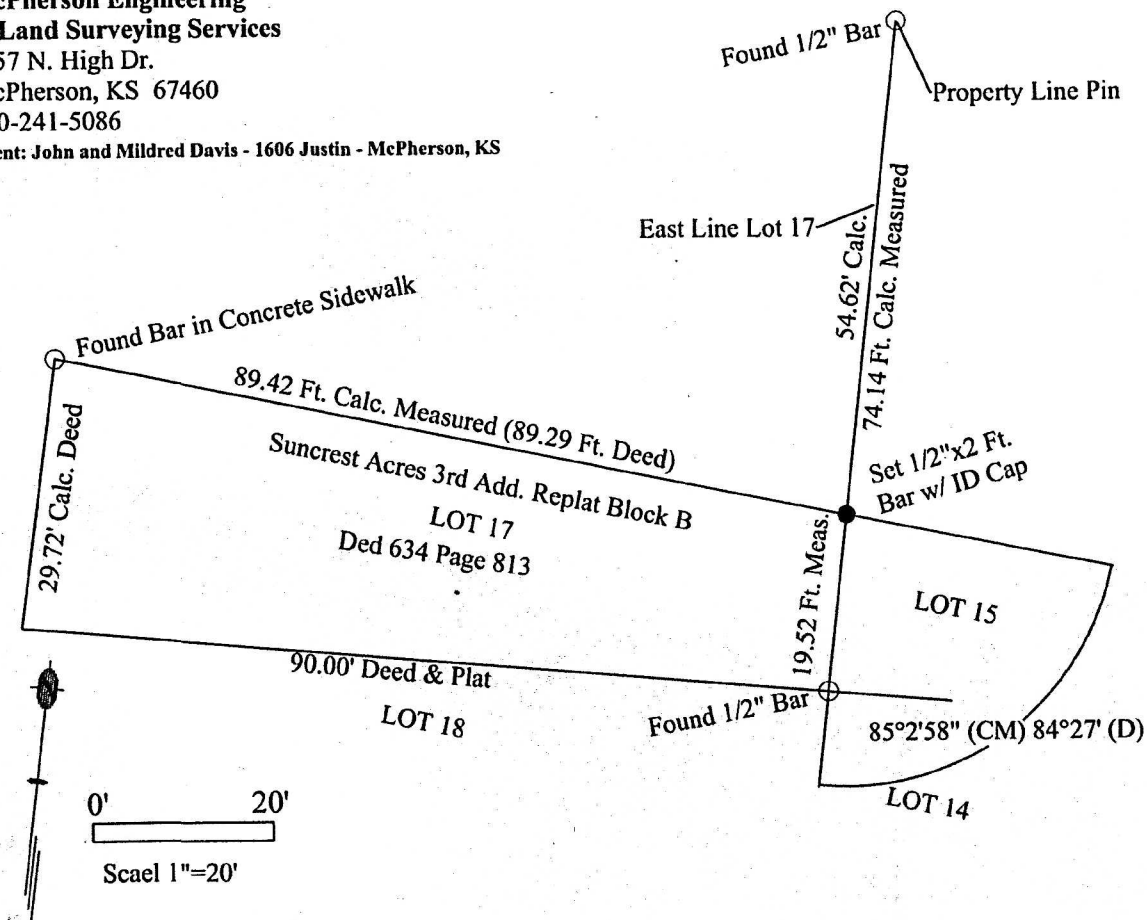

No title work provided for this survey.

Melanie L. Thrower, Registered Land Surveyor in the State of Kansas, certifies that on November 15, 2010, a survey to set one property pin as shown herein was made by myself and the results, to the best of my knowledge, information, belief and in my professional opinion are true and correct as shown on this plat of survey.