

Survey of Lot 6, Block D,
Suncrest Acres Third Addition
McPherson, Kansas

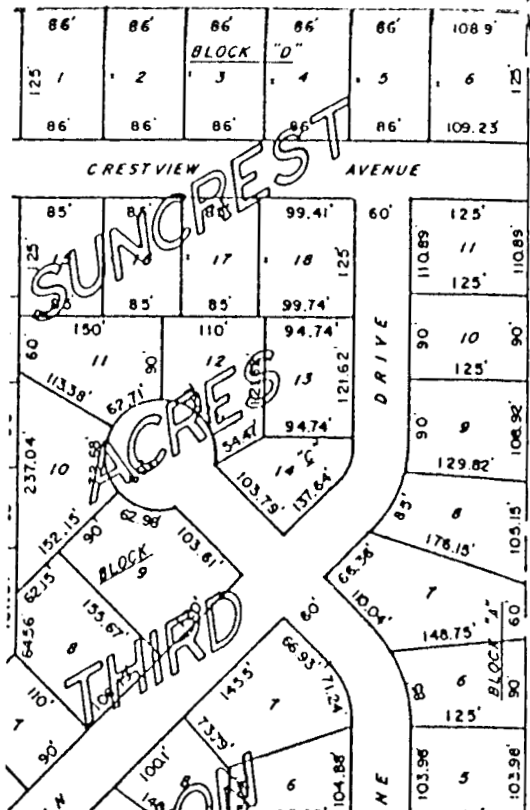

Identical
Points



Scale 1"=50'

- Property corner found
- Property corner set

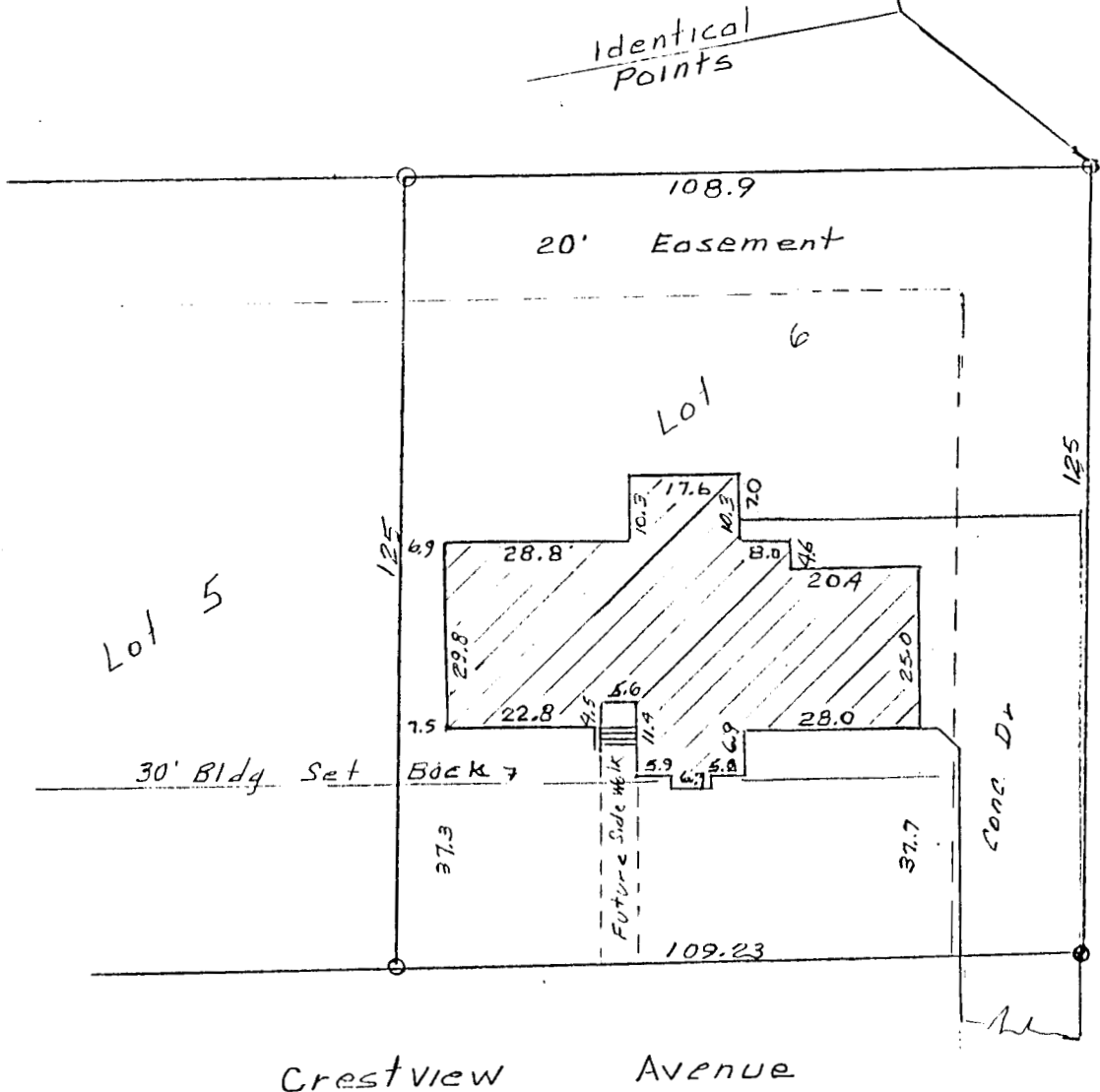

Crestview Avenue

State of Kansas)
County of McPherson) S.S.

I, Gene D Sickmon, Registered Land Surveyor in the State of Kansas, do hereby certify that under my supervision a survey was made of Lot 6 Block D, Suncrest Acres Third Addition to the City of McPherson, Kansas, and the above plat is a true exhibit of said survey as far as it is known to me and also there are no encroachments to or from the above property.

Survey requested by Peoples Bank and Trust
for Don Scott - 319 Crestview

Signed this 26th day of September, 1985.

