

Block 9, Third Addition

Streets: CRESTVIEW AVENUE (North), DRIVE (East), THIRD AVENUE (South)

Lot Dimensions (Feet):

- Lot 1: 125' x 86'
- Lot 2: 125' x 86'
- Lot 3: 125' x 86'
- Lot 4: 125' x 86'
- Lot 5: 125' x 86'
- Lot 6: 125' x 86'
- Lot 7: 125' x 86'
- Lot 8: 125' x 86'
- Lot 9: 125' x 86'
- Lot 10: 125' x 86'
- Lot 11: 125' x 86'
- Lot 12: 125' x 86'
- Lot 13: 125' x 86'
- Lot 14: 125' x 86'
- Lot 15: 125' x 86'
- Lot 16: 125' x 86'
- Lot 17: 125' x 86'
- Lot 18: 125' x 86'

Block 9, Third Addition

A hand-drawn compass rose with a vertical line. At the top is a triangle pointing upwards, labeled 'N'. Below the triangle is a circle with the letter 'N' inside. At the bottom is a rectangular box.

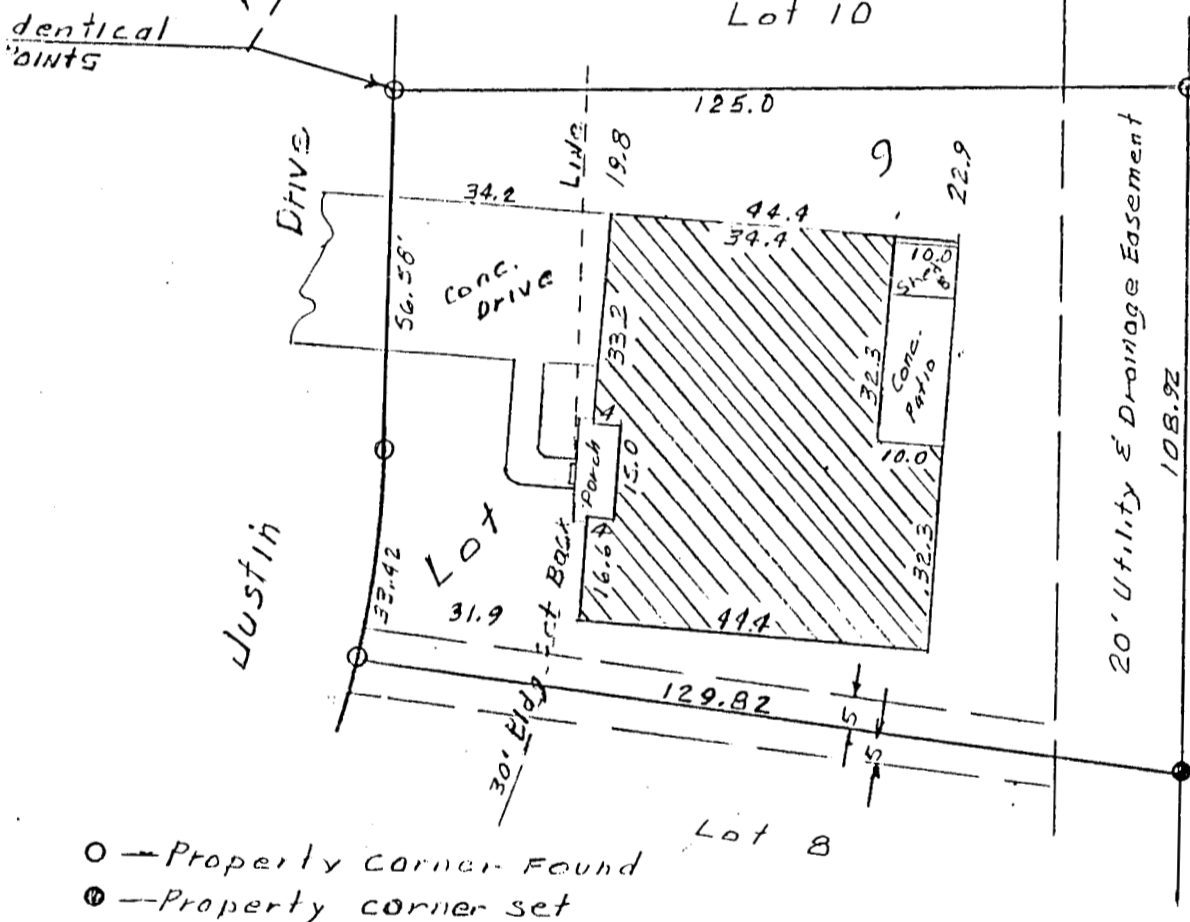

I, Gene D Sickmon, Registered Land Surveyor in the State of Kansas, do hereby certify that under my supervision a survey was made of Lot 9, Block A, Suncrest Acres Third Addition to the City of McPherson, Kansas, and the above plat is a true exhibit of said survey as far as it is known to me and also there are no encroachments to or from the above property.

Signed this 26th day of September, 1985.

