

LOT SPLIT SURVEY  
PART LOT 9 & 10  
BLOCK B  
SUNCREST THIRD ADDITION

25' 30" 0'

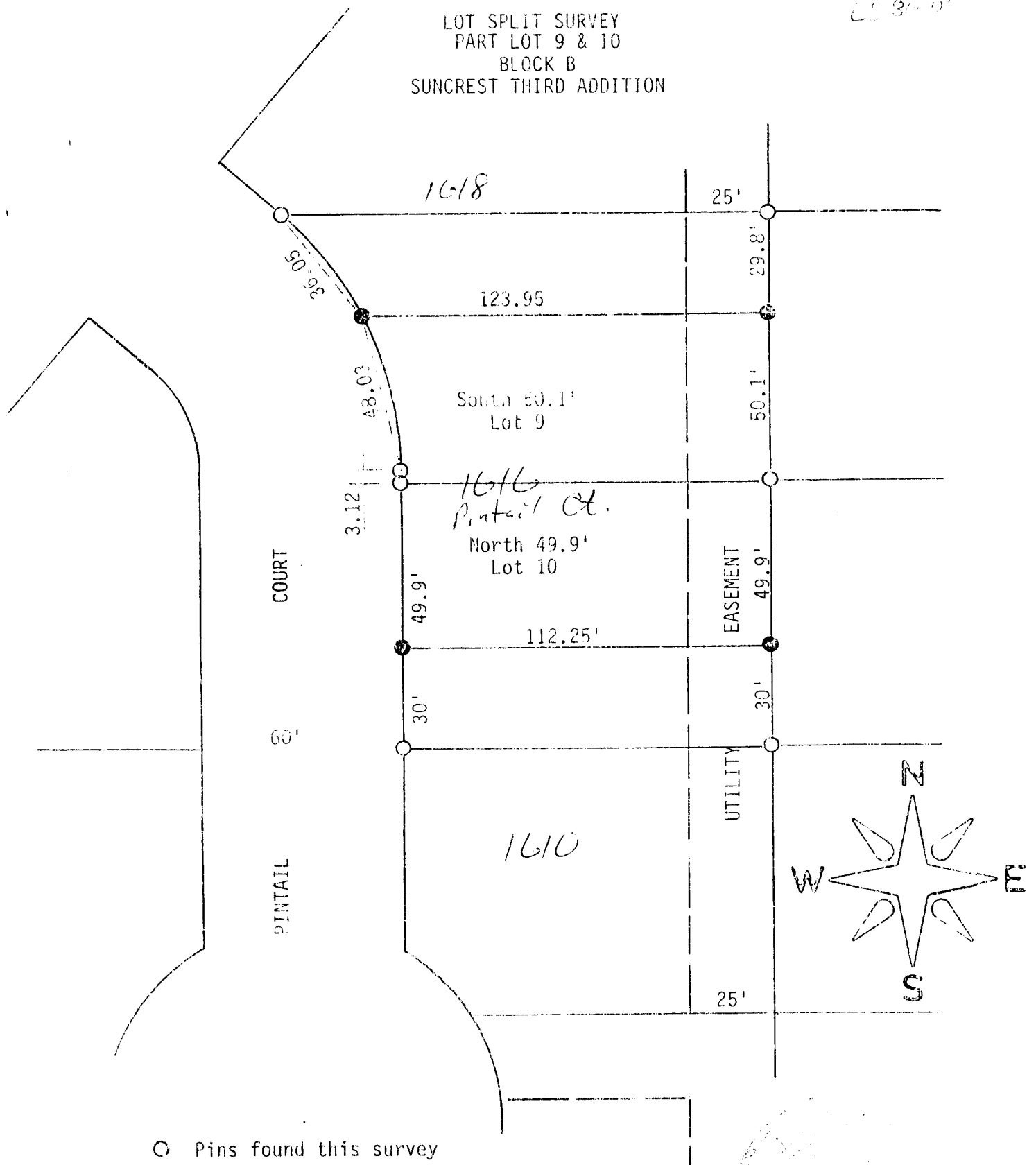

- Pins found this survey
- Pins set this survey

STATE OF KANSAS )  
COUNTY OF MCPHERSON ) S.S.

I, J. L. Griffis, Registered Land Surveyer in the State of Kansas, do hereby certify that under my direct supervision a survey was made of the South 50.1 feet of Lot 9, and the North 49.9 feet of Lot 10, Replat of Block B, Suncrest Third Addition to the City of McPherson, Kansas, and the above plat is a true exhibit of said survey as far as it is known to me.

Survey requested by Keith Peterson

Signed this 27<sup>th</sup> day March, 1986.

Jarold L. Griffis

*[Signature]*

McPherson, Kansas