



# Garber Surveying Service, P.A.

423 West 1st Ave. • Hutchinson, Kansas 67501  
Phone 316 665-7032 • FAX 316 663-7401

Project No. G96-599

**SURVEY FOR:** HADLEY SIZEMORE

**DESCRIPTION:** PARCEL 1:

The West 190.00 feet of Lot 1, Block "A", Sunbird Lake Estates I, an addition to the City of McPherson, McPherson County, Kansas.

**PARCEL 2:**

Lot 1, EXCEPT the West 190.00 thereof, Block "A", Sunbird Lake Estates I, an addition to the City of McPherson, McPherson County, Kansas.

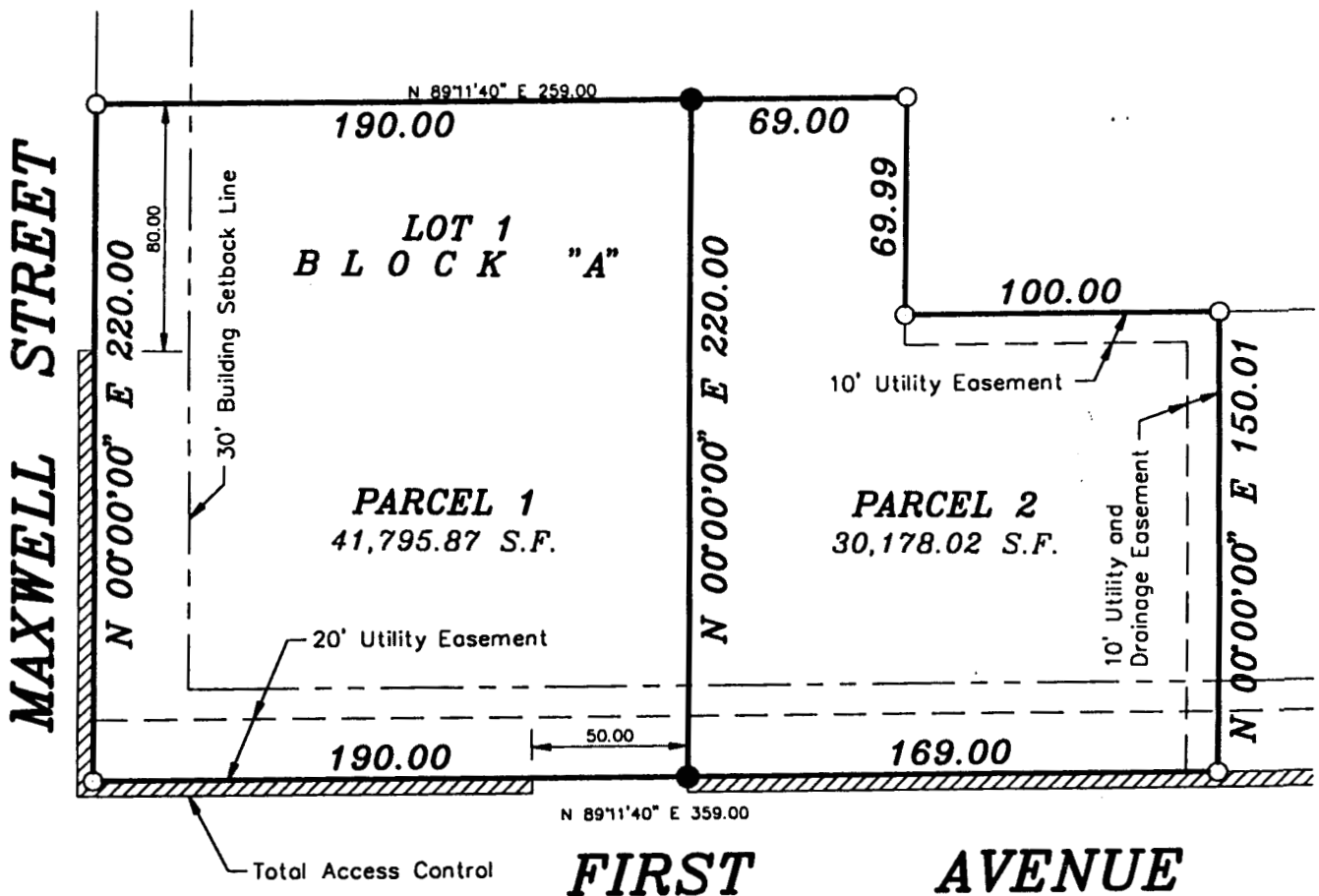

Scale: 1"=60'

**LEGEND**

- △ - Sectional Monument Found
- - Survey Monument Found
- - 5/8" x 24" Iron Rebar Set

**SURVEYOR'S CERTIFICATE:**

I hereby certify this plat to be a true, correct and complete representation of the property described on the attached sheet(s) as surveyed under my supervision.  
Dated: June 17, 1996

Copyright © 1996 Garber Surveying Service, P.A.

*Daniel E. Garber*  
Daniel E. Garber RLS #683

8.00 Hadley Sizemore