



**Garber Surveying
Service, P.A.**

423 West 1st Ave. • Phone 316 665-7032 • FAX 316 663-7401
Hutchinson, Kansas 67501

Project No. G93-349

SURVEY FOR: RANDY CLARK

DESCRIPTION: Lot 1, South Park Subdivision in the City of McPherson, McPherson County, Kansas.

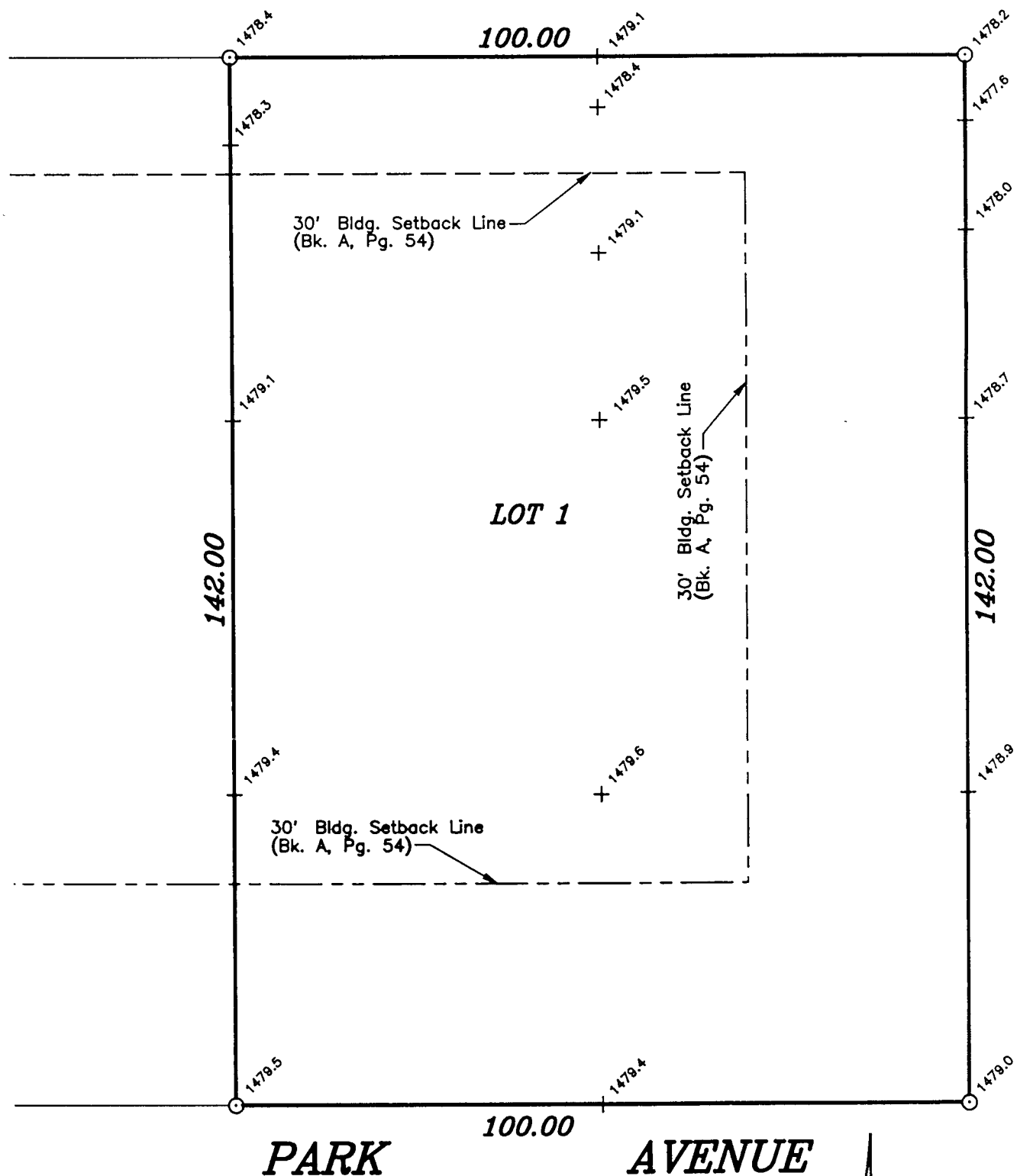

BENCHMARK:
Top of South cap bolt on fire hydrant on East side of South Lakeside Drive
just North of entrance to the Village Condos.
Elev.= 1480.27
Base Flood Elevation= 1480.5 Feet Mean Sea Level

LEGEND

○ - Survey Monument Found



Scale: 1"=20'

SURVEYOR'S CERTIFICATE:

I hereby certify this plat to be a true, correct, and complete representation of the property described above as surveyed under my supervision.
Dated: May 21, 1993

Daniel E. Garber
Daniel E. Garber RLS #683
REGISTERED
LS-683
KANSAS
LAND SURVEYOR