

CERTIFICATE OF SURVEY

FORGY — ALLEN
REGISTERED LAND SURVEYORS
431 N. 13th SALINA, KANSAS

DESCRIPTION: The West One Half ($W\frac{1}{2}$) of Lots 86, 88, 90, 92, 94, 96, 98 and 100 all on Pine Street in the South Park Addition to the City of Lindsborg, McPherson County, Kansas.

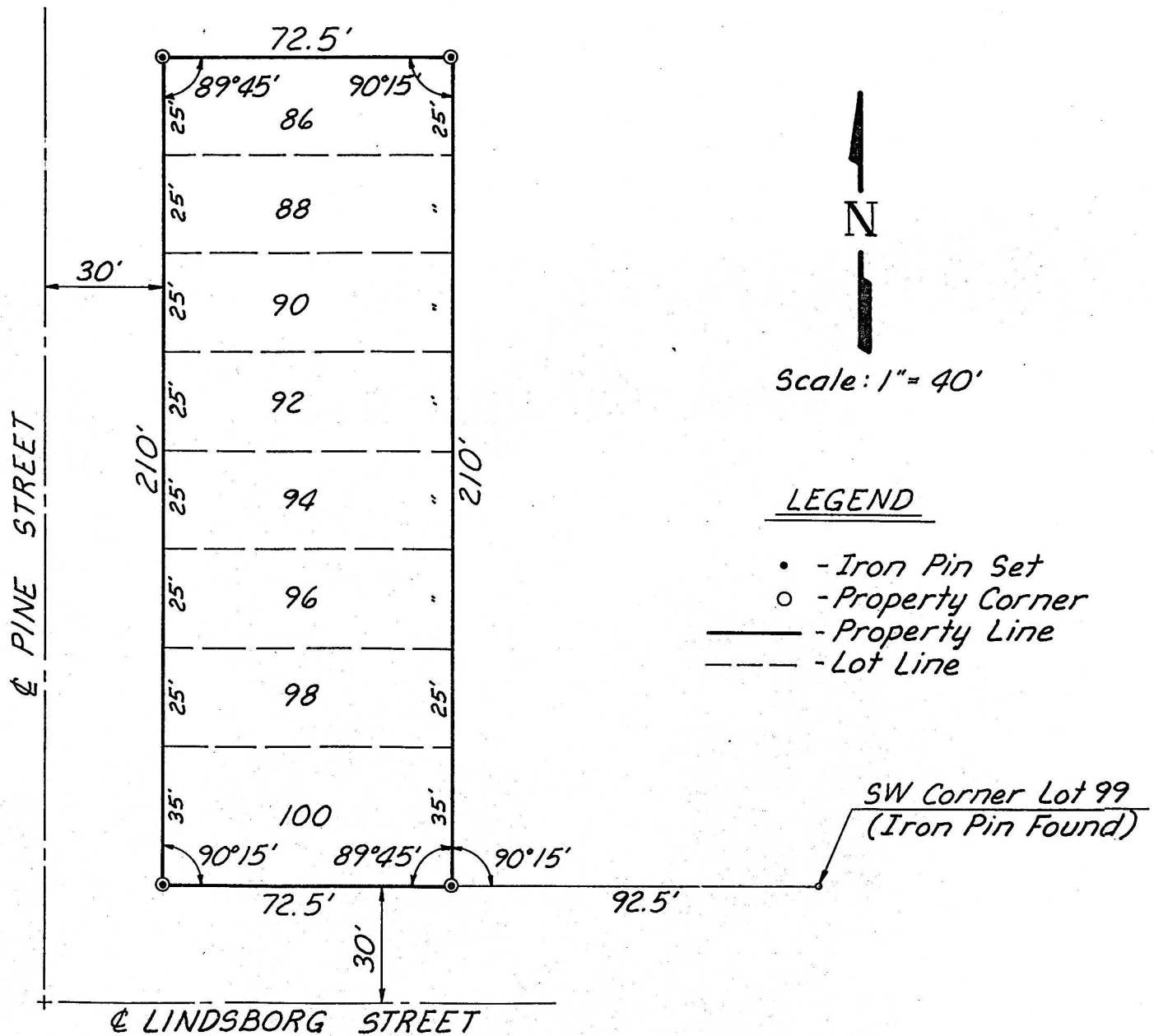

ORDERED: *Steve Scott*

I HEREBY CERTIFY THAT THIS IS A TRUE AND
ACCURATE PLAT OF THE ABOVE DESCRIBED
PROPERTY.

Salmon A. Forgy
SURVEYOR

11-29-78
DATE