

# Garber Surveying Service, P.A.

217 East 1st, Suite 16 Hutchinson, KS 67501

Proj. No. G86-706

SURVEY FOR: Eunice Holt  
DESCRIPTION: Lots 31, 33 and 35, Chestnut Street,  
South Park Addition to the City of Lindsborg, Kansas.

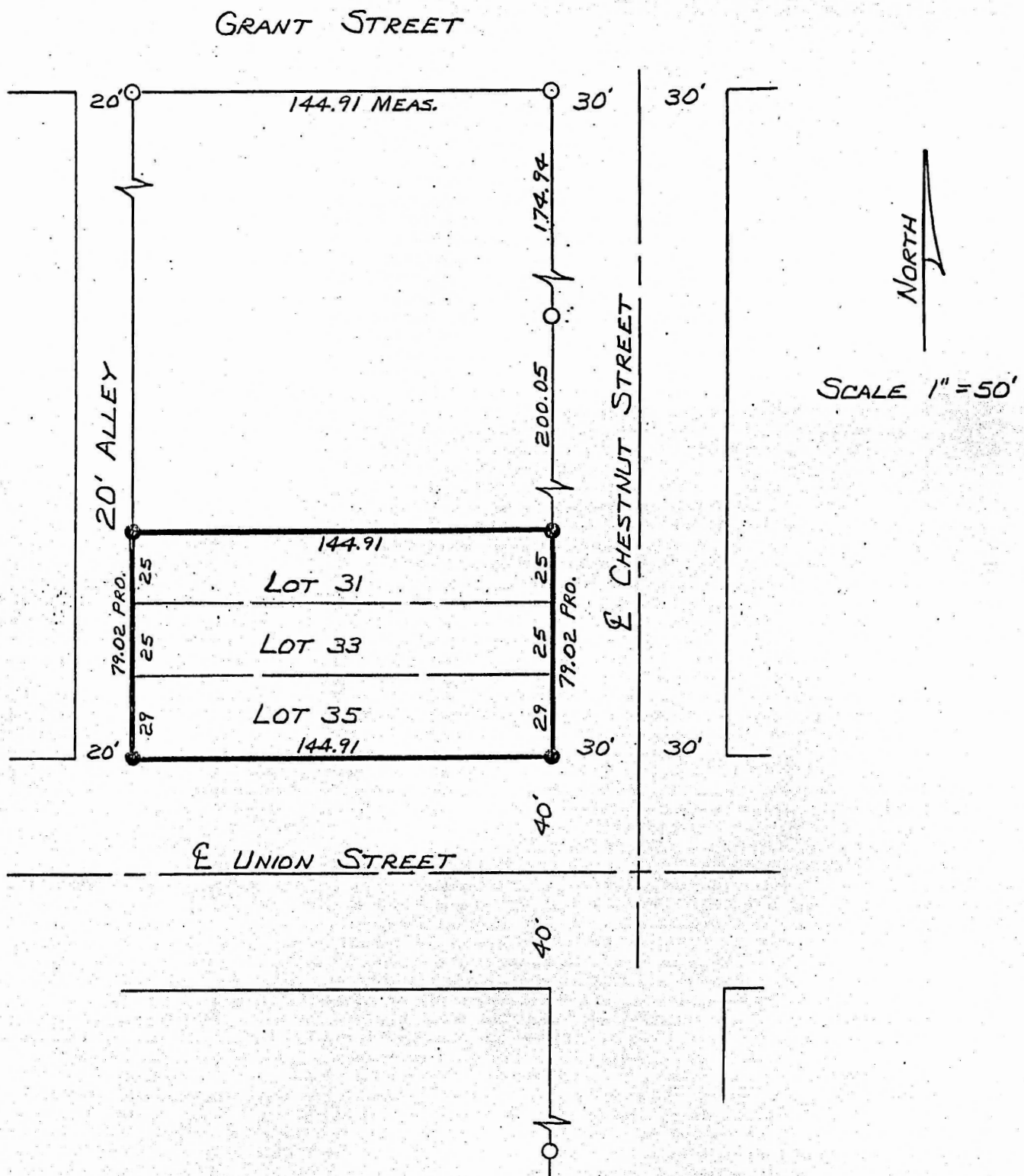

## SURVEYOR'S CERTIFICATE:

I hereby certify this plat to be a true, correct and complete representation of the property described above as surveyed under my supervision, this 8th of October, 1986.



*Daniel E. Garber*  
Daniel E. Garber RLS #683