

LOT SPLIT
LOTS 1 & 2, BLOCK 2,
SIMPSON'S ADDITION
RAYMOND FLORY
MCPHERSON KANSAS

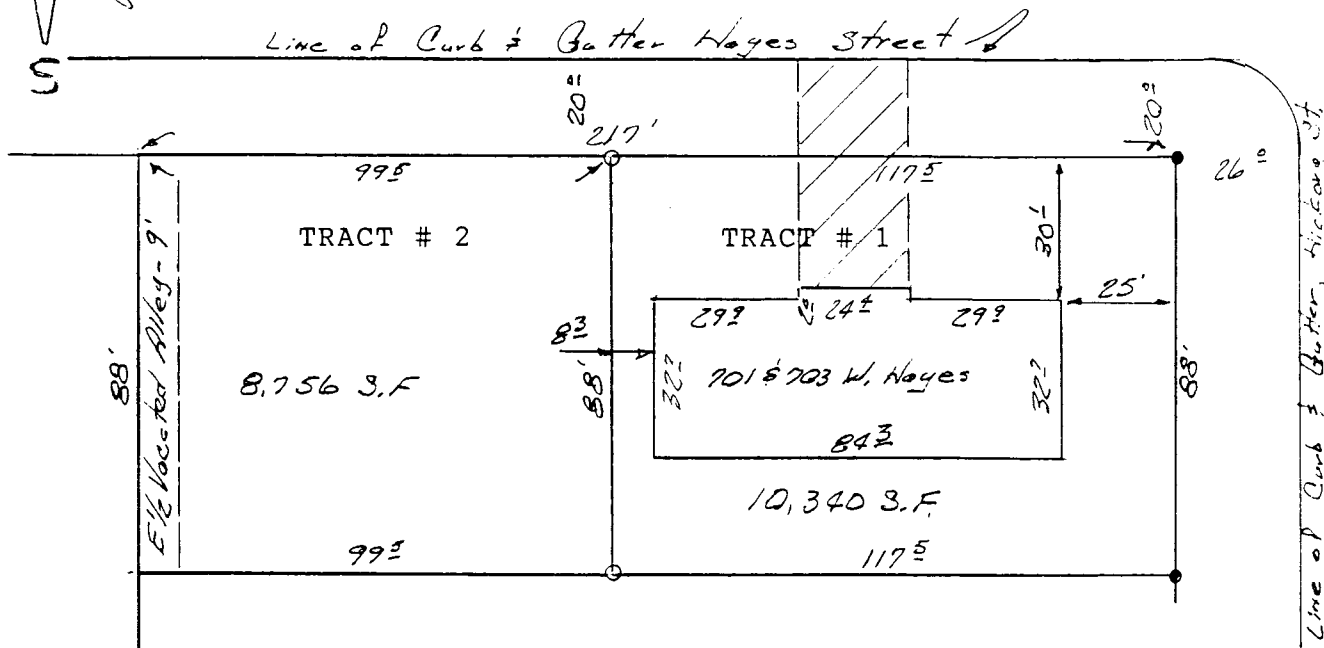

LEGAL DESCRIPTION (TRACT NO 1)

THE EAST 117.5 FEET OF LOTS ONE (1) AND TWO (2), BLOCK TWO (2), SIMPSON'S ADDITION TO THE CITY OF MCPHERSON, MCPHERSON COUNTY, KANSAS.

LEGAL DESCRIPTION (TRACT NO. 2)

LOTS ONE (1) AND TWO (2), BLOCK TWO (2), SIMPSON'S ADDITION, EXCEPT THE EAST 117.5 FEET THEREOF, TOGETHER WITH THE EAST HALF (E1/2) ALLEY ABUTTING THEREON AND REVERTING THERETO BY REASON OF VACATION, CITY OF MCPHERSON, MCPHERSON COUNTY, KANSAS.

CERTIFICATION

I, J.L. GRIFFIS, REGISTERED LAND SURVEYOR IN THE STATE OF KANSAS DO HEREBY CERTIFY THAT UNDER MY DIRECT SUPERVISION A SURVEY WAS MADE OF THE ABOVE DESCRIBED PROPERTY AND THE PROPERTY IS A TRUE EXHIBIT OF SAID SURVEY AS FAR AS IT IS KNOWN TO ME.

SIGNED THIS 10th DAY September, 1998 J.L. Griffis
J.L. GRIFFIS RLS



8.00 Raymond Flory
427 N. Carrie
McPherson, KS