

Melanie L. Thrower, P.E., L.S.
P.O. Box 662
McPherson, KS 67460
316-241-0950

SURVEY TO LOCATE/SET PINS
E. 45' Lot 1, Rostine's Addition
aka 724 E. Euclid

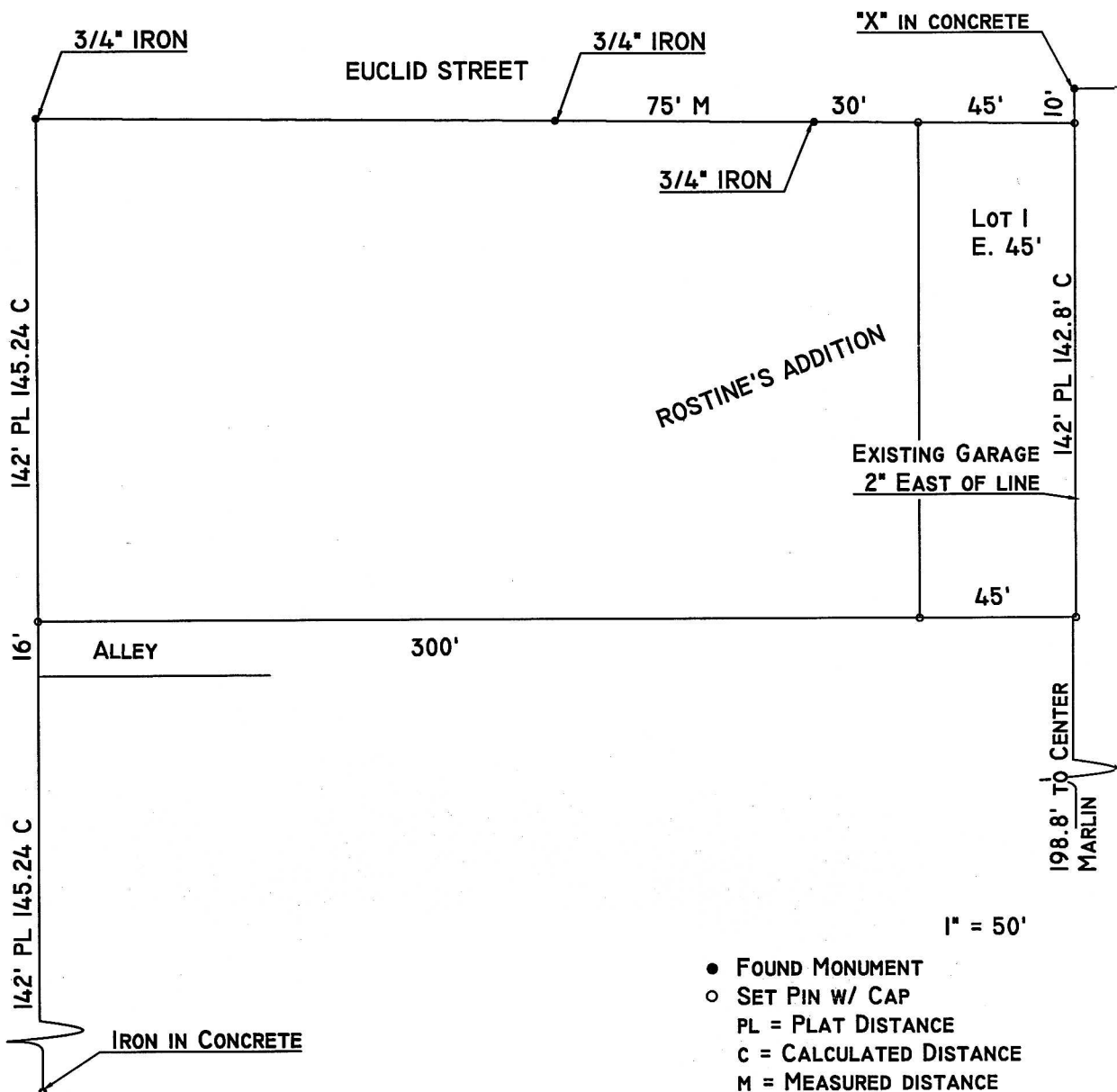

I, MELANIE L. THROWER, REGISTERED LAND SURVEYOR IN THE STATE OF KANSAS
DO HEREBY CERTIFY THAT UNDER MY DIRECT SUPERVISION A SURVEY WAS MADE
OF THE ABOVE DESCRIBED PROPERTY AND THE PROPERTY IS A TRUE EXHIBIT OF
SAID SURVEY AS FAR AS IT IS KNOWN TO ME.

Signed this 12th Day of March, 2001.

