



**Garber Surveying
Service, P.A.**

423 West 1st Ave. • Hutchinson, Kansas 67501

Phone 316 665-7032 • FAX 316 663-7401

Proj. No. G93-1153

SURVEY FOR: MCPHERSON COUNTY ABSTRACT & TITLE (Rothgeb)

DESCRIPTION: Lot Twelve (12), Block Four (4), Rolander-Shields Second Addiiton to Lindsborg, McPherson County, Kansas, according to the recorded plat thereof.

A/K/A 709 North Wqshington

NOTE: According to Flood Insurance Rate Map No. 2002150001-B (dated May 15, 1978) published by the Federal Emergency Management Agency, subject property lies within Zone C defined as an area of minimal flooding.

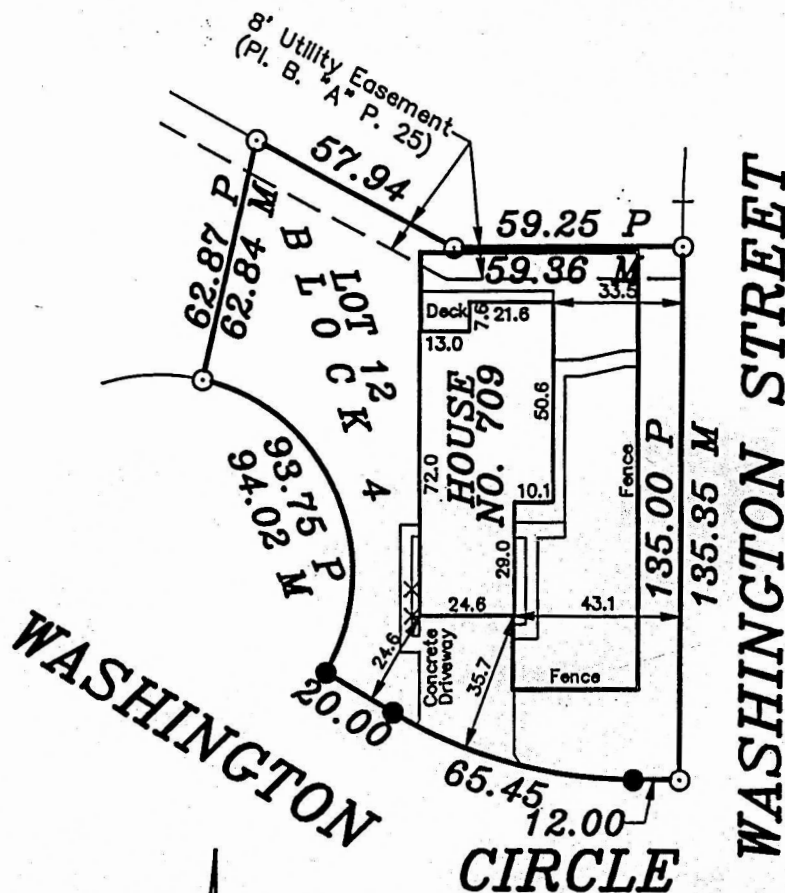

LEGEND

- — Survey Monument Found
- — Survey Monument Set
- P — Platted
- M — Measured

Scale: 1"=50'

SURVEYOR'S CERTIFICATE:

I hereby certify this plat to be a true, correct and complete representation of the property described above and the buildings and improvements located thereon and that there are no encroachments either way across property lines except as shown, as surveyed under my supervision.

Dated: September 8, 1993

Daniel E. Garber

Daniel E. Garber RLS #683