

Identical points

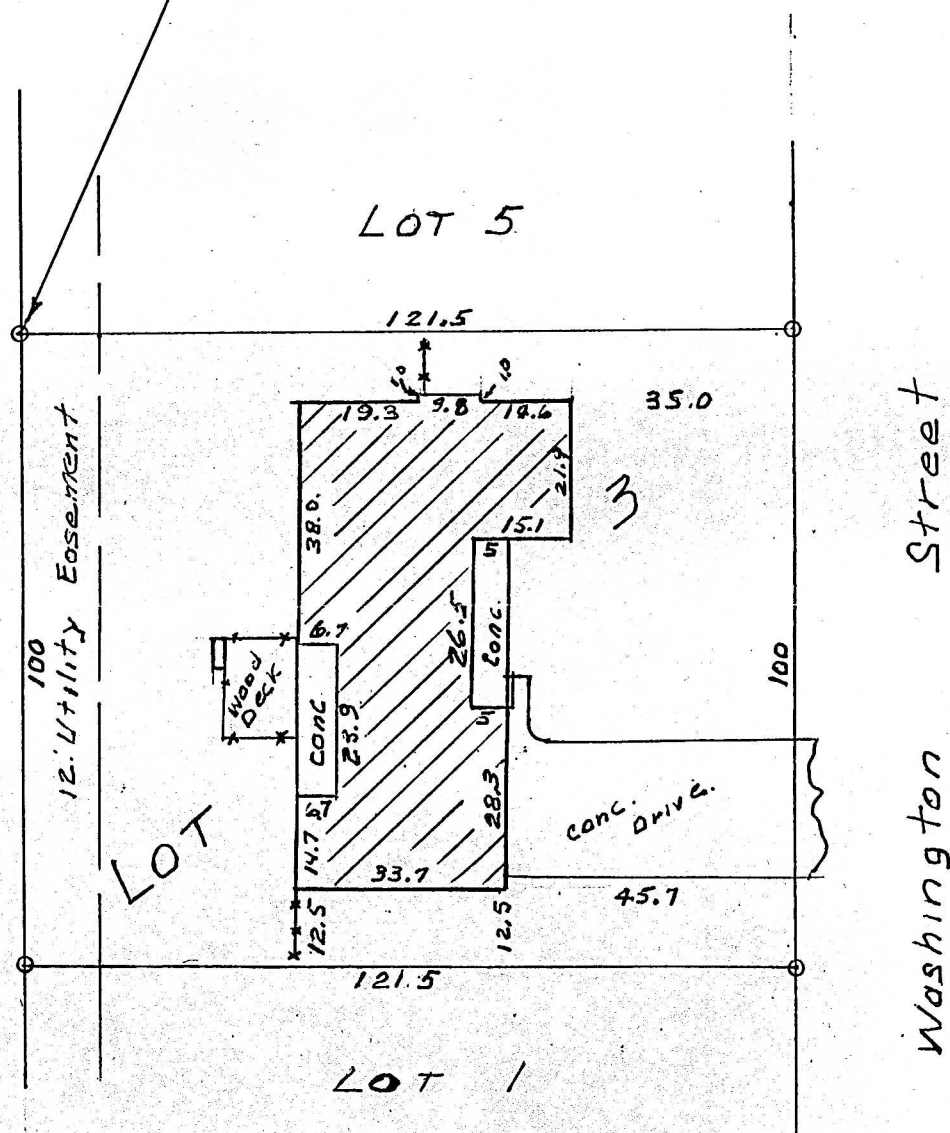
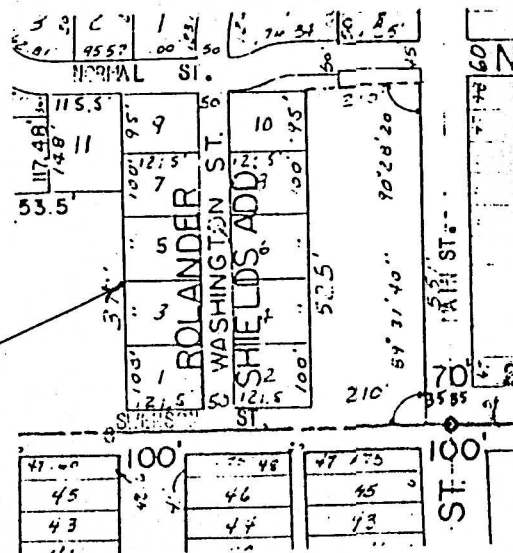

0 = Iron bar found

State of Kansas            )  
County of McPherson    ) S.S.

I, Gene D Sickmon, Registered Surveyor in the State of Kansas, do hereby certify that under my supervision a survey was made of Lot 3, Block 1 of Rolander - Shields Addition to the City of Lindsborg, McPherson County, Kansas and the above plat is a true exhibit of said survey as far as it is known to me and also there are no encroachments to the above property.

Survey requested by Peoples Bank & Trust  
for Jerry Nekuda  
615 North Washington

Signed this 17th day of October, 1985.

Gene D Sickmon RLS #85

