

SURVEY LOTS 53, 54, 56, MAIN ST.
RIVERSIDE ADD., LINDBORG, KS.

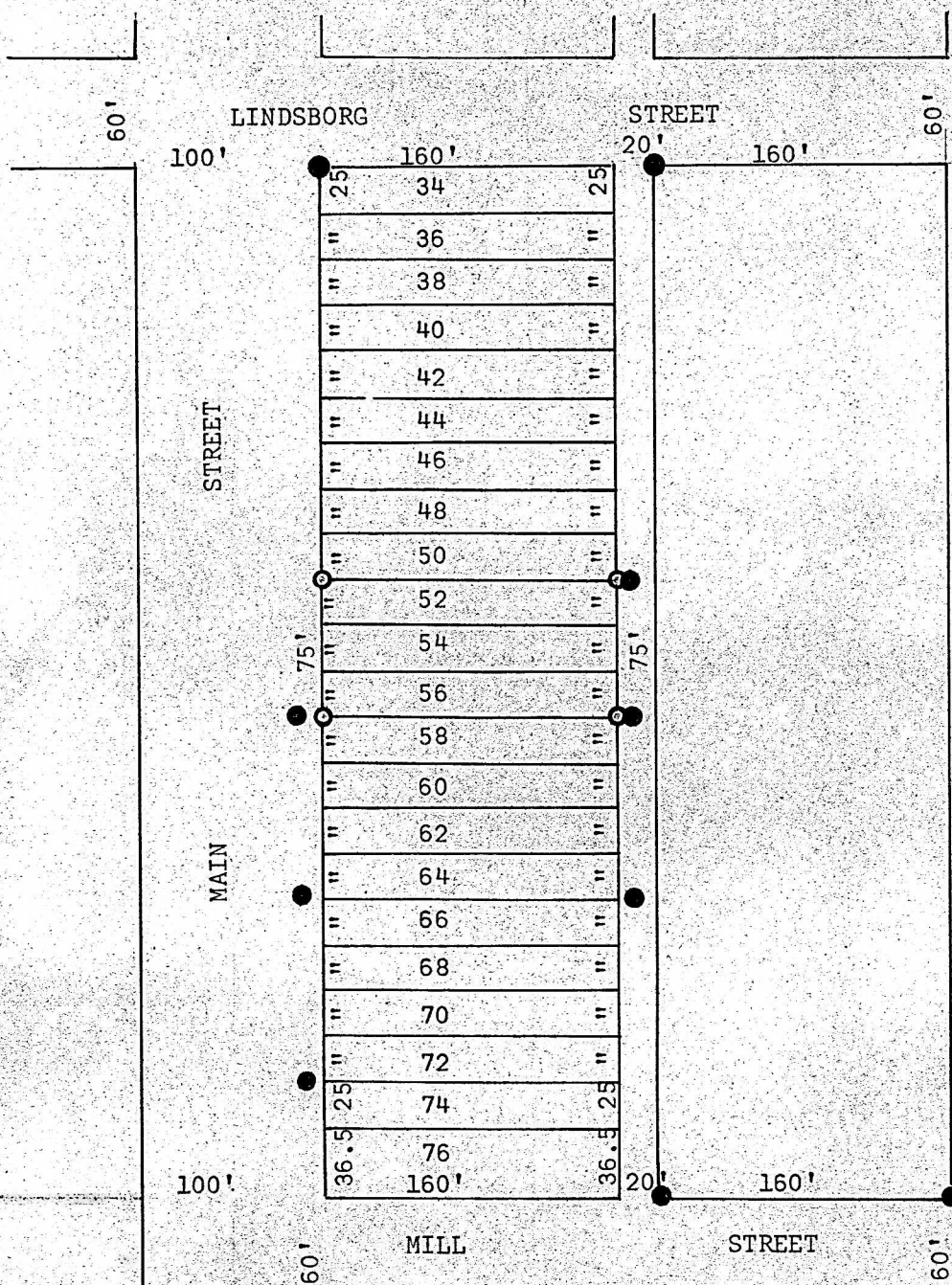

- Pins Found This Survey
- Pins Set This Survey

State of Kansas)
County of McPherson) SS

I, F. R. Rankin, County Engineer of McPherson, Kansas, do hereby certify that under my supervision a survey was made of Lots 52, 54 and 56, South Main Street, Riverside Addition, to the City of Lindborg, Kansas, and that the above plat is a true exhibit of said survey as far as it is know to me.

Survey called for by Anderson Real Estate

Signed this 24 day of June, 1969

F. R. Rankin
F. R. Rankin
County Engineer
McPherson, Kansas



Note: Pins found this survey were from the North and South property lines as indicated by a plat in the County Engineer's office made by G. D. Johnson, 1961. These pins were accepted for East and West property line to coincide with previous surveys done.