

A SURVEY OF LOTS 34, 36, 38
RIVERSIDE ADDITION, SOUTH FIRST STREET,
CITY OF LINDBORG, KANSAS

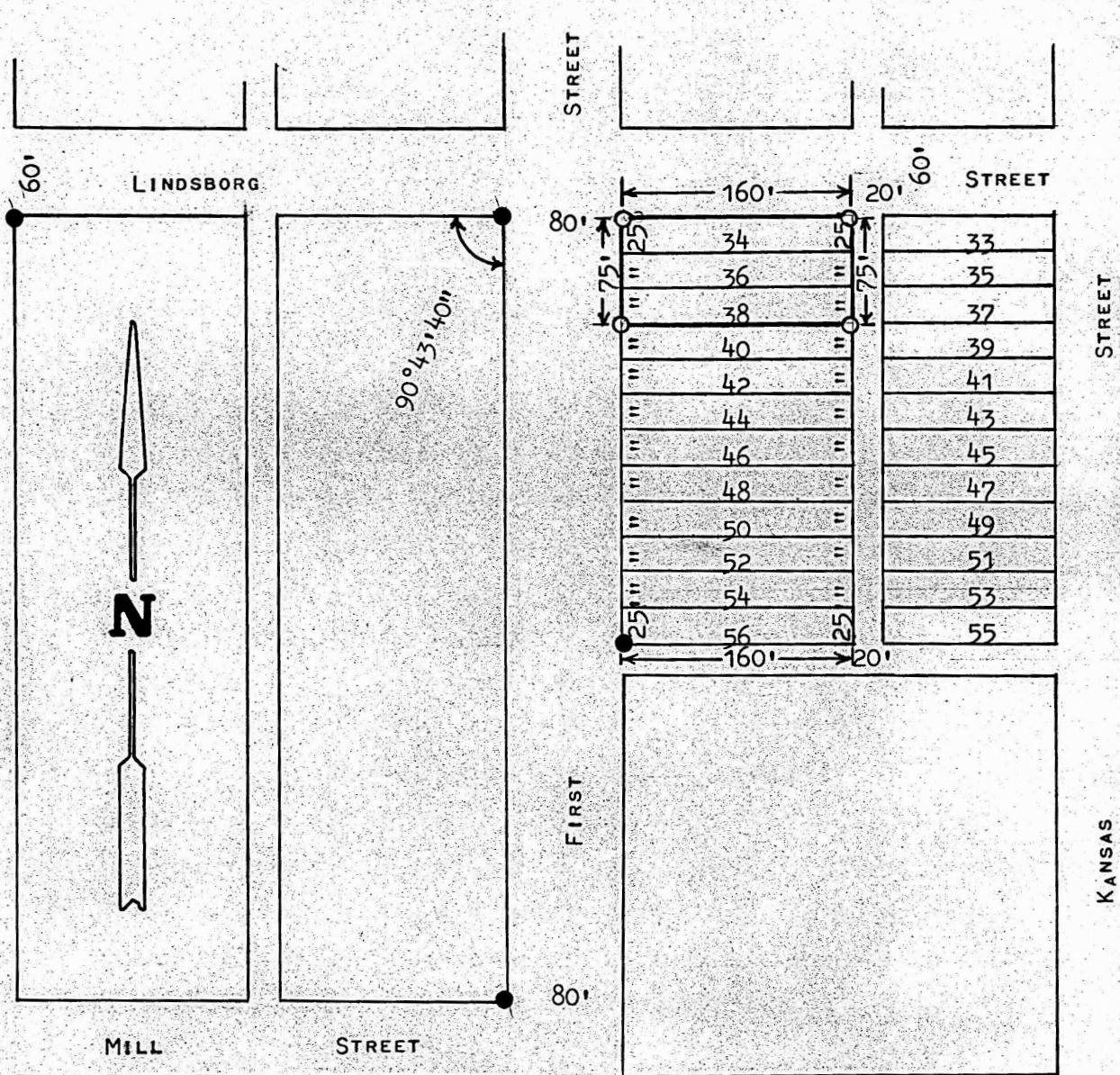

- PINS FOUND THIS SURVEY
- PINS SET THIS SURVEY

STATE OF KANSAS)
COUNTY OF MCPHERSON) ^{SS}

I, MELVIN FERGUSON, COUNTY ENGINEER OF MCPHERSON COUNTY KANSAS DO HEREBY
CERTIFY THAT UNDER MY SUPERVISION A SURVEY WAS MADE OF LOTS 34, 36, AND 38,
RIVERSIDE ADDITION, SOUTH FIRST STREET, CITY OF LINDBORG, KANSAS AND THAT THE
ABOVE PLAT IS A TRUE EXHIBIT OF SAID SURVEY AS FAR AS IT IS KNOWN TO ME.

SURVEY CALLED FOR BY DON K. ERICKSON. SIGNED ON THIS 5th DAY OF JUNE, 1975.

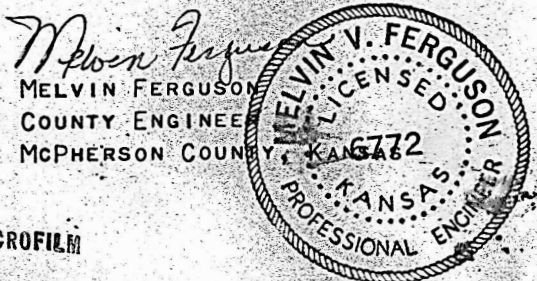

MICROFILM