

A SURVEY OF A TRACT OF LAND
RIVERSIDE ADD. TO THE CITY OF
LINDSBORG, KANSAS

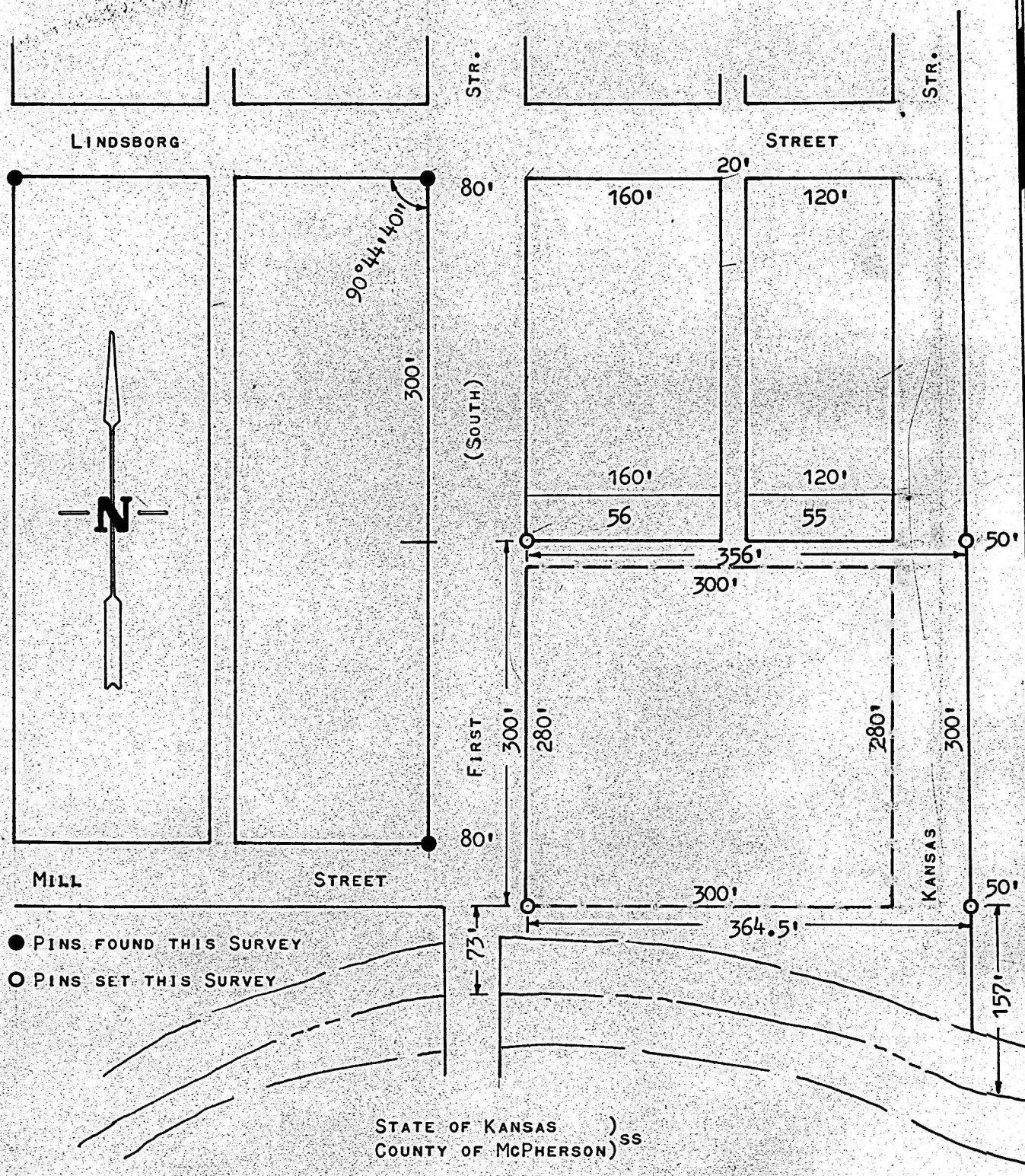

I, FRANCIS RANKIN, COUNTY ENGINEER OF MCPHERSON CO., KANSAS, DO HEREBY CERTIFY THAT UNDER MY SUPERVISION A SURVEY WAS MADE OF A PART OF RIVERSIDE ADDITION TO THE CITY OF LINDSBORG, KANSAS, DESCRIBED AS FOLLOWS:

COMMENCING AT THE SOUTHWEST CORNER OF LOT FIFTY-SIX, FIRST STREET IN SAID RIVERSIDE ADDITION, THENCE EAST TO THE WEST LINE OF THE UNION PACIFIC RAILROAD RIGHT OF WAY (FORMERLY THE SALINE & SOUTHWESTERN RAILROAD), THENCE SOUTHERLY ON SAID RAILROAD RIGHT OF WAY TO THE CENTER OF THE SMOKY HILL RIVER, THENCE WESTERLY FOLLOWING THE CENTER OF SAID RIVER TO THE INTERSECTION WITH THE EAST LINE OF FIRST STREET EXTENDED SOUTH, THENCE NORTH ON THE EAST LINE OF FIRST STREET TO THE POINT OF BEGINNING.

AND THAT THE ABOVE PLAT IS A TRUE EXHIBIT OF SAID SURVEY AS FAR AS IT IS KNOWN TO ME.

SURVEY CALLED FOR BY D. L. PASCHAL.

SIGNED ON THIS 31 DAY OF MARCH, 1970.

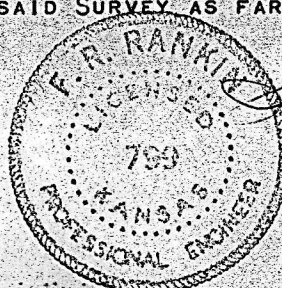

F. R. Rankin
F. R. RANKIN
COUNTY ENGINEER
MCPHERSON CO., KANSAS

MICROFILM